

**CODRINGTON PIT  
2025 MONITORING PROGRAM  
REPORT**

Prepared for:  
CBM Aggregates, a Division of St. Marys Cement Inc. (Canada)  
55 Industrial Street  
Toronto, Ontario  
M4G 3W9

Project No. 13-005-00

Distribution:  
1 ec Client  
1 ec File

# ResEnv Consulting Limited

February 24, 2026

CBM Aggregates, a Division of St. Marys Cement Inc. (Canada)  
55 Industrial Street  
Toronto, Ontario  
M4G 3W9

Attention: Ms. Jennifer DeLeemans, M.Sc.  
Lands and Environment Manager

**Re: Codrington Pit  
2025 Monitoring Program Report  
File 13-005-00**

---

ResEnv Consulting Limited (ResEnv) is pleased to submit the 2025 Monitoring Program Report in accordance with the Site Plan and Permit to Take Water Number 8025-A9NQBUB (PTTW) for the Codrington Pit. A summary of the findings is presented in the executive summary at the front of the report. Details are provided in the report text and technical data are appended.

It is understood that CBM Aggregates will report the 2025 water takings to the Ministry of Environment, Conservation and Parks prior to March 31, 2026, in accordance with PTTW.

Thank you for the opportunity to participate in this program. Please contact us if you have any questions.

Yours truly,  
ResEnv Consulting Limited

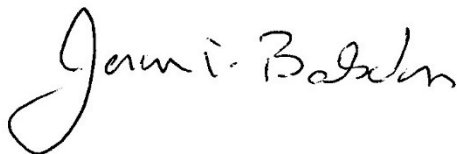

Jason T. Balsdon, M.A.Sc., P.Eng.  
Consulting Engineer

## EXECUTIVE SUMMARY

CBM Aggregates, a Division of St. Marys Cement Inc. (Canada) (CBM) owns and operates an above water table pit, identified as the Codrington Pit, which is located east of the Village of Codrington, approximately 12 kilometres north of the Town of Brighton. The pit encompasses lands to the south of Ontario Hydro Power Line easement in Parts of Lots 32, 33, and 34, Concession 6, Township of Brighton.

The pit was licenced in accordance with its Site Plan on January 30, 2014, and obtained Permit to Take Water (PTTW) Number 8025-A9NQBU on June 14, 2016, that allows for surface water and groundwater taking for the purpose of pit operations, including material washing and dust control. On October 16, 2023, the PTTW was amended to Number 6568-CVVKYZ to allow for water taking from additional pumping wells on the site. The PTTW expires June 10, 2026. In accordance with the Site Plan, the Baseline Monitoring Program was completed in 2013 and the Performance Monitoring Program was initiated in 2014. The monitoring in 2025 was also completed in accordance with the PTTW. This report presents the monitoring results to the end of 2025.

Based on the findings presented in this report groundwater elevations, depths, and quality showed no unacceptable effects from the pit operations in 2025 and tended to show the typical seasonal patterns observed for baseline conditions. Groundwater quality at the residential water wells continued to reflect natural conditions in 2025, and no formal water well complaints about potential effects of pit operations on water quantity or quality were received from residents in 2025. Surface water flow rates and quality also showed no effects from the pit operations in 2025, but were influenced by the seasonal weather conditions and some erosion of the watercourses that affected water quality during flow from seeps/springs near the property boundary (such as station SWB) to off-site downstream watercourses (such as station SWC).

Groundwater and surface water monitoring and reporting should continue in 2026 as outlined in Section 6 of this report. In addition, it is recommended that an application to renew the PTTW be submitted early in 2026 owing to the typical timeframe required for regulatory approval for PTTW renewals. The current PTTW expires on June 10, 2026.

In accordance with Condition 3.3 of the PTTW, no water may be taken from existing pumping wells PW and PW2 after September 20, 2028, and both pumping wells must be decommissioned. It is suggested that monitoring wells BH05-19 and BH05-20 be decommissioned at the same time as their removal is planned as part of future pit extraction operations.

## TABLE OF CONTENTS

Transmittal Letter  
Executive Summary

1.	INTRODUCTION .....	1
2.	METHODOLOGY .....	1
3.	HYDROGEOLOGIC SETTING .....	3
3.1	Topographic and Physiographic Setting .....	3
3.2	Geologic Setting .....	3
3.3	Groundwater Setting.....	4
3.4	Groundwater Use.....	5
3.5	Surface Water .....	5
4.	2025 PIT OPERATION SUMMARY .....	6
4.1	Complaints and Responses .....	6
5.	MONITORING RESULTS .....	7
5.1	Groundwater Elevations and Depths.....	7
5.2	Groundwater Quality .....	9
5.3	Surface Water Flow Rates .....	10
5.4	Surface Water Quality .....	11
6.	2026 MONITORING PROGRAM.....	13
7.	CONCLUSIONS AND RECOMMENDATIONS .....	13
8.	REFERENCES .....	15

## LIST OF TABLES

Table 1	Monitoring Program Summary
Table 2	Precipitation Summary

## LIST OF FIGURES

Figure 1	Site Location Map
Figure 2	Site Status Sketch
Figure 3	2025 Water Quality – Trilinear Diagram

## APPENDICES

Appendix A	Permits To Take Water Number 8025-A9NQBU and 6568-CVVKYZ
Appendix B	Hydrogeologic Details
Appendix C	Groundwater Chemical Results
Appendix D	Surface Water Data

## 1. INTRODUCTION

CBM owns and operates an above water table pit, identified as the Codrington Pit, which is located east of the Village of Codrington, approximately 12 kilometres north of the Town of Brighton. The pit encompasses lands to the south of Ontario Hydro Power Line easement in Parts of Lots 32, 33, and 34, Concession 6, Township of Brighton. See the Site Location Map of Figure 1 for location details.

The pit was licenced in accordance with its Site Plan on January 30, 2014, and obtained Permit to Take Water (PTTW) Number 8025-A9NQBU on June 14, 2016, that allows for surface water and groundwater taking for the purpose of pit operations, including material washing and dust control. On October 16, 2023, the PTTW was amended to Number 6568-CVVKEYZ to allow for water taking from additional pumping wells on the site. As noted in the copies of the PTTW provided in Appendix A, the permit expires June 10, 2026. In accordance with the Site Plan, the Baseline Monitoring Program was completed in 2013 and the Performance Monitoring Program was initiated in 2014. The monitoring in 2025 was also completed in accordance with the PTTW. This report presents the monitoring results to the end of 2025.

## 2. METHODOLOGY

The following groundwater and surface water monitoring was completed during 2025 in accordance with the monitoring requirements of the Site Plan and PTTW. Details are provided in Table 1 and monitoring locations are shown in Figure 1.

- Quarterly manual groundwater level measurements were obtained for the onsite monitoring wells on March 25, June 10, September 1, and December 16, 2025. Monitoring well construction details are provided in Table B-1 and manual groundwater elevations are presented in Table B-2 and Figure B-1, Appendix B.
- Semiannual sampling was completed for the onsite monitoring wells on March 25 and September 1, 2025. Chemical results are summarized in Table C-1, Appendix C. Parameters were analysed as required, except owing to the laboratory scan package bismuth was not analyzed, but strontium and vanadium were added. There was insufficient water within BH12-1 for the collection of water samples in March and September and within BH05-20 for sample collection in September.
- Annual residential water well monitoring was completed as summarized below. Groundwater levels are presented in Table B-3, Appendix B. Chemical results are provided

in Tables C-2 through C-5, Appendix C. Analytes were the same as those for the onsite monitoring wells, with the addition of bacteria.

ADDRESS	WATER LEVEL DATE	DATE SAMPLED	COMMENTS
2919 County Road 30	September 2	September 2	Sampled directly from well.
230 Old Wooler Road	NA	NA	No access to well granted. Well removed from monitoring program.
268 Old Wooler Road	NA	NA	No access to well granted. Well removed from monitoring program.
488 Old Wooler Road	NA	NA	New owner. No access to well granted. Well removed from monitoring program.
22 Ferguson Hill Road	NA	NA	No access to well granted. Well removed from monitoring program.
232 Aranda Way	September 2	September 2	Sampled directly from well.
263 Aranda Way	September 2	September 2	Sampled directly from well.
130 Jamieson Road	September 2	September 2	Sampled directly from well.

- Semiannual water level monitoring was completed for the three wells at the Codrington Fish Research Centre on March 25 and September 2, 2025. It is noted that the Centre was closed on March 25, which prevented the collection of monitoring data on that date. Results are provided in Table B-4, Appendix B. There is no access to Well 1 that is used for consumption purposes at the Centre.
- Semiannual surface water monitoring at stations SWB and SWC was completed on March 25 and September 1, 2025, although station SWB had insufficient water for sample collection in March and September. Chemical results and flow rates are provided in Table D-1, Appendix D. Watercourse characteristics were used to determine the surface water flow rates. Parameters were analysed as required, except owing to the laboratory scan package bismuth was not analyzed, but strontium and vanadium were added.
- Annual (field parameters) and semiannual (flow rates) surface water monitoring at springs FH-SW1 and FH-SW2 was completed on March 25 and September 2, 2025. It is noted that the Centre was closed on March 25, which prevented the collection of monitoring data on that date. Flow rates and chemical results for the required field parameters are presented in Table D-2, Appendix D. Watercourse characteristics were used to determine the surface water flow rates.
- Precipitation data from the local climatological station in Trenton were documented for use in the assessment of water levels and flow rates. Data prior to each monitoring event are summarized in Table 2.

Laboratory chemical analyses were completed at AGAT Laboratories in Mississauga. Laboratory Certificates of Analysis are on file if required.

## **3. HYDROGEOLOGIC SETTING**

### **3.1 TOPOGRAPHIC AND PHYSIOGRAPHIC SETTING**

The pit is located on an elevated landform, which is approximately 2.5 km wide in an east-west direction and slightly longer in the north-south direction. The landform has a flattened top and is approximately 50 metres (m) higher than the surrounding sand plain.

The maximum natural elevation within the pit is about 204 metres above sea level (m asl) in the western portion of the pit and the minimum elevation is about 180 m asl in the southeastern portion of the pit. A low-lying area at an elevation of about 181 m asl is located in the north-central portion of the pit and is identified to be a seasonal wetland/pond on the topographic mapping. The northern limit of the pit along the Ontario Hydro Power line easement varies between 180 to 195 m asl, and the southern limit varies between 180 and 195 m asl.

The pit is not in the Oak Ridges Moraine physiographic region or the Oak Ridges Moraine Conservation Plan Area (ORMCPA).

### **3.2 GEOLOGIC SETTING**

The main finding of the extensive drilling and recent extraction operations on the pit is that there are substantial amounts of sand and gravelly sand in the subsurface and that a large amount of this material is above the water table. Based on a detailed interpretation of the subsurface findings the subsurface material encountered was grouped into three major units.

#### **Unit 1**

Unit 1 includes silt till and silty fine sand that are generally in the order of about 5 m to 8 m thick, but were detected to be at least 11.9 m to 16.8 m deep within the northwestern corner of the pit. This unit is prominent near surface within the northwestern portion of the site.

#### **Unit 2**

Unit 2 is the main sand and gravel unit present within the pit. The unit is prominent at surface or below Unit 1 in the southern and eastern portions of the pit. The material of Unit 2 is variable in texture and commonly ranges from fine to medium sand with gravel and cobbles (>50%). The gravel-rich areas appear as lenses or beds within the sand, and the gravel content is variable.

### Unit 3

Unit 3 is generally fine to medium sand with an occasional lens of coarser material. The unit is present at depth beneath much of the pit and is generally regarded as marginal for use as aggregate due to its fine-grained texture and lack of gravel. Unit 3 is transitional with Unit 2 and essentially represents the gravel-poor phase of the combined unit.

Boreholes and extraction near the low-lying area in the north-central portion of the site intersected a shallow silt unit (Unit 1) from 0.6 to 8.2 m below ground surface. This fine grained material tends to restrict the downward movement of water and as a result contains a perched water table.

## 3.3 GROUNDWATER SETTING

Groundwater levels within the deep monitoring wells on the pit fluctuate on a seasonal basis as a result of the infiltration of precipitation and snowmelt to the water table that will naturally vary between the four seasons.

The unconfined groundwater table is inferred to be highest in elevation within the central portion of the pit below the historic area of high surface topography and where sand occurs near surface. Within the northwestern portion of the site, the fine grained surficial material (silt and silty fine sand) prevents the rapid infiltration of water to the water table and thus prevents the establishment of high water table levels. The direction of groundwater movement is outward from the groundwater high toward the north, south, east, and west. As expected, no groundwater seeps or springs were identified on the pit. The deep unconfined groundwater table is monitored at monitoring wells: BH05-2, BH05-18, BH05-19, BH06-1, BH12-1, and BH12-2.

A seasonal perched groundwater table occurs within the wetland/pond area within the north-central portion of the pit. It is interpreted that the perched water table is formed as a result of the slow downward movement of groundwater through the underlying silt. The fine grained soil that contains the perched water table is underdrained by the deeper unconfined water table. Groundwater conditions for the perched water table are assessed based on observations at monitoring well BH05-20.

Based on the water table configuration and the surrounding low areas, it is inferred that vertical hydraulic gradients are downward and the pit is located in a groundwater recharge area.

Considering data to May 2008 and the interpreted groundwater table configuration (Jagger Hims Limited, 2009), the pit average base elevation will be about 177.1 m asl (175.6 m asl + 1.5 m) within the central portion of the pit and will vary along the pit perimeter. Updated groundwater elevations for monitoring wells BH12-1 and BH12-2 were also considered in the pit design. Pit base elevations considered the following data.

MONITOR DESIGNATION	MAXIMUM GROUNDWATER ELEVATION (m asl)	DATE	MINIMUM PIT BASE ELEVATION (m asl)
BH05-2	174.74	May 2008	176.3
BH05-18	167.03	April 2007	168.6
BH05-19	159.82	May 2008	161.3
BH06-1	175.62	May 2008	177.1
BH12-1	153.52	November 2012	155.0
BH12-2	173.09	November 2012	174.5

NOTE: 'm asl' indicates meters above sea level.

### 3.4 GROUNDWATER USE

Residential and stock use of groundwater around the pit occurs from both dug wells and drilled wells. Most wells on record with the Ministry of Environment, Conservation and Parks (MECP) are drilled wells, but the results of local water well reconnaissance surveys indicate the presence of a number of dug wells. The dug wells obtain water from an unconfined aquifer, while the drilled wells obtain water from either an unconfined aquifer or deeper confined aquifers.

Eight (8) residential water wells were selected for ongoing monitoring around the pit in accordance with the Site Plan and the PTTW. Only residents at the following four (4) wells continue to grant permission to participate in the ongoing Performance Monitoring Program. Well locations are shown in Figure 1.

- 2919 County Road 30
- 232 Aranda Way
- 263 Aranda Way
- 130 Jamieson Road

In addition, water wells located over 1.5 km west of the pit at the Codrington Fish Research Centre are included in the Performance Monitoring Program. See Figure 1 for location details.

### 3.5 SURFACE WATER

On a regional basis, there are few surface watercourses located within 2 km of the pit. One watercourse is Cold Creek, which is about 1 km south of the pit and flows in an easterly direction. A tributary that contributes to Cold Creek originates within 500 m of the pit, as shown in Figure 1, and flows below Old Wooler Road. The status of this tributary is assessed by monitoring station SWC. It is noted that in 2020 the bridge below Old Wooler Road and immediately upstream of station SWC was replaced with a culvert.

Tributaries of Marsh Creek are located north, west, and east of the pit as summarized below.

- About 1 km west of the pit a tributary flows in a northerly direction toward Murray Marsh, which is located about 2 km northeast of the pit. This tributary has a component of groundwater baseflow that is assessed at stations FH-SW1 and FH-SW2, which are located at the Codrington Fish Research Centre.
- Near the southeastern corner of the pit is a tributary of Marsh Creek. Station SWB allows for the ongoing assessment of groundwater baseflow into this watercourse.
- North of the pit are a number of groundwater seeps and springs that combine with runoff to contribute to surface water flow within tributaries that flow toward Marsh Creek.

## 4. 2025 PIT OPERATION SUMMARY

In 2025, operations at the pit included: material extraction, water taking from pumping wells (Wells PW1 and PW2), and water taking from the Water Storage Pond. There was no extraction below the water table. A site sketch showing the pit conditions in May 2025 (most recent Google Earth image) are provided within Figure 2.

Water within the Settling Pond and Water Storage Pond includes surface water that originates from runoff and groundwater that can be pumped from five pumping wells located near the Settling Pond in accordance with the PTTW. Only Wells PW1 and PW2 were used in 2025. A pumping summary for the groundwater taking is provided below. Material washing and dust control occurred in 2025.

YEAR	PUMP STARTING DATE	PUMP STOPPING DATE	TOTAL PUMPED (Cubic Metres)
2016	August 10	November 9	4,341.5
2017	June 7	November 7	9,766.4
2018	February 27	November 12	17,736.9
2019	April 2	December 8	12,859.0
2020	April 27	October 14	10,621.9
2021	June 3	December 16	1,174.6
2022	March 21	December 12	1,100.0
2023	April 10	December 15	9,244.0
2024	March 1	December 30	5,591.4
2025	January 3	December 22	12,391.5

### 4.1 COMPLAINTS AND RESPONSES

No formal complaints regarding potential effects of pit operations on water quantity or quality were received in 2025.

## 5. MONITORING RESULTS

### 5.1 GROUNDWATER ELEVATIONS AND DEPTHS

Groundwater elevations presented in Figure B-1, Appendix B, generally indicate peak levels during the spring (June) and summer (September) in 2025. It is noted that groundwater levels in 2025 were similar to historic patterns. The effect of the seasonal weather conditions is most apparent at BH05-20 within the low-lying area where the perched groundwater table elevations decreased notably in September 2025. These low water level conditions also occurred historically. Typically, the water levels at BH05-20 increase in the late fall (November) or winter as a result of an increase in the amount of precipitation.

Groundwater Trigger Elevations were established for the onsite monitoring wells based on groundwater elevations measured to the end of 2015. These Trigger Elevations represent the minimum groundwater elevations observed with no detectable effect by pit operations. Groundwater elevations that are detected below the Trigger Elevation will initiate a progressive data review process that includes:

- 1) assessing if the low groundwater elevation is a result of pit operations or if it is a natural occurrence related to climate conditions;
- 2) if the low elevation is related to pit operations, confirmatory water level measurements will be collected;
- 3) if the low elevations related to pit operations are confirmed, then mitigation measures will be implemented.

The Groundwater Trigger Elevations and the minimum manual elevations for 2025 are summarized in the following table.

MONITORING WELL DESIGNATION	GROUNDWATER TRIGGER ELEVATION (m ASL)	MINIMUM 2025 GROUNDWATER ELEVATION (m ASL)	ACCEPTABLE GROUNDWATER ELEVATION (Yes/No)
BH05-2	173.30	173.37	Yes
BH05-18	166.43	166.47	Yes
BH06-1	174.03	174.10	Yes
BH12-1	152.39	152.65	Yes
BH12-2	172.74*	173.39	Yes

NOTES:

- 1) 'm ASL' indicates metres above sea level.
- 2) Original Groundwater Trigger Elevations updated with 2015 groundwater elevations owing to naturally low groundwater elevations in 2015. Includes data from water level transducers measured at 6 hour intervals and quarterly manual water level measurements. '\*' indicates excludes questionable transducer data.
- 3) BH05-19 and BH05-20 removed from Groundwater Trigger Elevation assessment owing to the commencement of onsite pumping in 2016. Both wells are to be decommissioned in accordance with the Site Plan.

The minimum groundwater elevations for 2025 satisfied the Groundwater Trigger Elevations. Therefore, pit operations had no detectable negative impact on groundwater elevations near the pit boundaries in 2025.

Groundwater Trigger Levels were also established for the residential water wells and the water wells located at the Codrington Fish Research Centre. The Groundwater Trigger Depths and the maximum depths for 2025 are summarized in the following table. It is noted that depths are used for the water wells since the geodetic elevations of the wells were not available.

<b>MONITORING WELL DESIGNATION</b>	<b>GROUNDWATER TRIGGER DEPTH (m)</b>	<b>MAXIMUM 2025 GROUNDWATER DEPTH (m)</b>	<b>ACCEPTABLE GROUNDWATER DEPTH (Yes/No)</b>
2919 County Road 30	3.71*	3.99	No
232 Aranda Way	2.39	2.65	No
263 Aranda Way	2.45*	1.94	Yes
130 Jameson Road	3.56	3.68	No
CFRC – Well2	Flowing	Flowing	Yes
CFRC – Well 3	1.55	1.49	Yes
CFRC – Well 4	2.07	1.97	Yes

NOTES:

- 1) 'm' indicates metres.
- 2) '\*' indicates used 2015 level as no baseline levels available.

Residential wells and the wells at the Codrington Fish Research Centre typically showed a decrease in elevation from 2024 to 2025 owing to drier conditions in 2025 relative to 2024. One exception occurred at the well for 130 Jameson Road where the water levels increased in elevation. Considering that: 1) pit operations had no detectable negative effect on groundwater levels at monitoring wells located closer to the pit property limits and 2) the groundwater levels at the residential wells and Codrington Fish Research Centre wells showed a natural response to climatic conditions, it is concluded that the offsite wells were not negatively affected by pit operations in 2025.

In summary, there were no observed unacceptable effects to groundwater elevations or depths from operations at the pit in 2025. The Site Plan provides a Water Well Complaint process that details a mitigation process for complaints from residents about the quality or quantity of water within their water well. This process will also be used if the monitoring program identifies an unacceptable pit effect to the well water.

## 5.2 GROUNDWATER QUALITY

Groundwater Trigger Concentrations were established based on major ions as presented in the Trilinear diagram of Figure 3, as well as based on the Ontario Drinking Water Standards, Objectives, and Guidelines (2006) (ODWSOG) that are included in the chemical summary tables of Tables C-1 through C-5, Appendix C. Major ions include parameters that constitute a major proportion of the water quality, and include: alkalinity, chloride, sulphate, calcium, magnesium, potassium, and sodium.

The Trilinear diagram shows that groundwater obtained from the onsite monitoring wells and the residential water wells in 2025 is generally similar and plots in a similar location to baseline conditions on the diagram. A notable change in groundwater quality will result in a shift in the plotted location of a monitoring well or residential water well on the diagram. Exceptions are as follows.

- Water quality at BH05-20 shows a lower proportion of alkalinity than the other onsite wells. Elevated chloride concentrations also occur relative to baseline conditions.
- Water quality at 2919 County Road 30 and 232 Aranda Way shows a greater proportion of chloride and sodium relative to other residential wells, likely as a result of effects from road salt to adjacent roadways.

Figure C-1 to C-3, Appendix C, provide time concentration graphs for total dissolved solids (TDS), nitrate, and total phosphorous to allow for an assessment of water quality changes with time. In general, the 2025 concentrations for these three parameters are similar to baseline conditions. Groundwater quality at BH05-18 continues to show elevated nutrient concentrations (nitrate), likely as a result of agricultural fertilizers, although concentrations have decreased from 2018 through 2025 owing to less agricultural activities. At BH05-19 the nitrate concentration in groundwater has increased since 2018, likely as a result of pumping that draws the water from below the existing and former agricultural fields, such as near BH05-18, toward BH05-19.

Within the shallow groundwater at BH05-20 below the wetland/pond area the TDS concentrations have been elevated since 2021 compared to pre-2018 concentrations. As pumping does not affect groundwater conditions within the wetland/pond area the increase in the TDS concentrations is not related to the pumping. The only other parameter that shows a notable increase in concentrations since 2021 relative to baseline conditions is chloride. However, as sodium concentrations do not show a similar increase with time, road salt is likely not a cause of the elevated chloride concentrations. Continued monitoring is recommended.

The following table provides the Trigger Concentrations that are based on 75% of the ODWSOG.

PARAMETER	ODWSOG (mg/L)	TRIGGER CONCENTRATION (mg/L)
TDS	500	375
DOC	5.0	3.75
Sulphate	500	375
Chloride	250	188
Nitrate	10.0	7.5
Aluminum	0.1	0.075
Barium	1.0	0.75
Boron	5.0	3.75
Cadmium	0.005	0.0038
Chromium	0.05	0.038
Copper	1	0.75
Iron	0.3	0.225
Lead	0.01	0.075
Manganese	0.05	0.038
Sodium	200	150
Zinc	5	3.75

NOTE: 'mg/L' indicates milligrams per litre.

Nitrate exceeded the Trigger Concentration in groundwater for one monitoring event at BH05-18 (March) and BH05-19 (September). Hardness was excluded from the Trigger Concentrations as groundwater in the area of the pit is naturally hard and typically exceeds the ODWSOG of 100 milligrams per litre (mg/L). For the onsite monitoring wells the level of turbidity also typically exceeded the ODWSOG as a result of the agitation of sediment within the monitoring wells during sampling. At BH05-20 only TDS exceeded the Trigger Concentration in 2025.

The elevated nitrate concentrations have historically occurred during baseline conditions at both BH05-18 and BH05-19 likely as a result of the application of agricultural fertilizers.

Bacteria were detected in each of the residential water wells at one time or another. Only the well at County Road 2919 exceeded a Trigger Concentration in 2025, which was for TDS.

In summary, there were no observed negative effects on groundwater quality from operations at the pit in 2025.

### 5.3 SURFACE WATER FLOW RATES

Surface water flow rates show a notable difference between stations SWB and SWC as presented in Figure D-1, Appendix D. Station SWB is located right at the groundwater discharge point and thus the flow rates reflect local groundwater elevations. Seasonal patterns or influences from precipitation and overland flow are not apparent. As shown in the following table, the flow rates at SWB for 2025 were low compared to historic baseline flows (2013 to 2015). As the pit

operations have not decreased groundwater levels near the pit boundaries, the low flow rates for 2025 reflect natural low flow conditions.

STATION	TRIGGER FLOW RATES (2013 to 2015) (L/s)	2025 FLOW RATES (L/s)
SWB	0.2 – 1.67	<0.1
SWC	<1 – 51.9	<1 – 15.5
FH-SW1	2.3 – 7.4	4.1
FH-SW2	4.9 – 69.4	Dry

NOTES:

- 1) 'L/s' indicates litres per second.
- 2) Trigger Flow Rates include flow rates measured prior to pumping at the pit.

At station SWC the surface water flow rates show an influence from groundwater baseflow, precipitation, and overland flow. A seasonal pattern of flow rates is apparent with greater flow rates during the spring (March) and lower flow rates during the summer and fall (September). As shown in the table provided above, the flow rates at SWC for 2025 were within the flow rate range for baseline conditions.

At the Codrington Fish Research Centre, the flow rates at stations FH-SW1 and FH-SW2 were within or less than the historic ranges as noted above and shown in Figure D-5, Appendix D. FH-SW1 is located right at a groundwater discharge point, whereas as FH-SW2 is located further from the spring source and shows an influence from groundwater baseflow, precipitation, and overland flow. As local groundwater elevations and surface water flows have not been negatively influenced by pit operations, the flow rates at the Codrington Fish Research Centre are attributed to natural conditions.

## 5.4 SURFACE WATER QUALITY

Surface Water Trigger Concentrations were established based on major ions as presented in the Trilinear diagram of Figure 3, as well as based on the Provincial Water Quality Objectives (1994 plus updates) (PWQO) that are included in the chemical summary tables of Tables D-1 and D-2, Appendix D.

The Trilinear diagram shows that the surface water quality is similar to groundwater quality. A notable change in surface water quality will result in a shift in the plotted location of a station on the diagram.

Figures D-2 to D-4, Appendix D, provide time concentration graphs for total dissolved solids (TDS), nitrate, and total phosphorous to allow for an assessment of water quality changes with time. In general, the 2025 concentrations for these three parameters are similar to baseline

conditions. Historically, with surface water at station SWB generally showed similar to lower concentrations than at station SWC.

The following table provides the Trigger Concentrations that are based on 75% of the PWQO.

PARAMETER	PWQO (µg/L)	TRIGGER CONCENTRATION (µg/L)
Ammonia (unionized)	0.02*	<0.02**
Aluminum	75	56
Beryllium	1100	825
Boron	200	150
Cadmium	0.5	0.375
Chromium	8.9	6.68
Cobalt	0.9	0.68
Copper	5	3.75
Iron	300	225
Lead	25.0	18.8
Molybdenum	40	30
Nickel	25	18.8
Phosphorus	30	22.5
Silver	0.1	0.1**
Vanadium	6	4.5
Zinc	20	15

NOTES:

- 1) 'µg/L' indicates micrograms per litre.
- 2) '\*\*' indicates value is milligrams per litre (mg/L).
- 3) '\*\*\*' indicates Trigger Concentration is analytical method detection limit.

Surface water quality naturally satisfies the Trigger Concentrations and PWQO, except for total phosphorus (March) at station SWC plus for cobalt, iron, total phosphorus, vanadium, and zinc at station SWC (September). Concentrations for total phosphorus are representative of local baseline groundwater quality prior to pit operations. The elevated concentrations of metals in surface water during the September monitoring event are attributed to sediment disturbance while sampling during low flow conditions. A historic pattern of note is that parameter concentrations in surface water tend to be greater at station SWC compared to station SWB, likely as a result of the contribution of overland flow and its influence on soil erosion at station SWC.

In summary the surface water quality shows no negative effects from the pit operations.

## 6. 2026 MONITORING PROGRAM

Based on the 2025 monitoring program findings, it is recommended that the Performance Monitoring Program detailed in the Site Plan and PTTW, and presented in Table 1, be continued in 2026. The 2026 Monitoring Program Report should be completed prior to March 31, 2027.

## 7. CONCLUSIONS AND RECOMMENDATIONS

Based on the findings presented in this report, we are pleased to provide the following conclusions.

- Groundwater elevations, depths, and quality showed no unacceptable effects from the pit operations in 2025 and tended to show the typical seasonal patterns observed for baseline conditions. Groundwater quality at the residential water wells continued to reflect natural conditions in 2025 and no formal water well complaints about pit operations were received from residents in 2025.
- Surface water flow rates and quality showed no effects from the pit operations in 2025, but were influenced by the seasonal weather conditions and some erosion of the watercourses.

The following recommendations are provided for consideration in 2026.

- Groundwater and surface water monitoring and reporting should continue in 2025 as outlined in Section 6 of this report.
- An application to renew the PTTW should be submitted in early 2026 owing to the typical timeframe required for regulatory approval for PTTW renewals. The current PTTW expires on June 10, 2026.

- In accordance with Condition 3.3 of the PTTW, no water may be taken from existing pumping wells PW and PW2 after September 20, 2028, and both pumping wells must be decommissioned. It is suggested that monitoring wells BH05-19 and BH05-20 be decommissioned at the same time as their removal is planned as part of future pit extraction operations.

Prepared by:  
ResEnv Consulting Limited

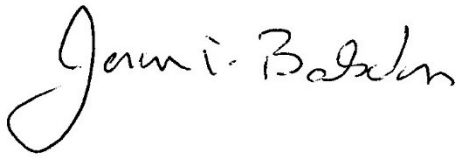

Jason T. Balsdon, M.A.Sc., P.Eng.  
Consulting Engineer

## 8. REFERENCES

Jagger Hims Limited, 2009. Hydrogeological Study, St. Marys Cement Inc. (Canada), Codrington Property, Part Lots 32, 33, and 34, Concession 6, Township of Brighton, County of Northumberland, Ontario.

Ontario Ministry of the Environment (MOE), 2003, Revised June 2006.  
Technical Support Document for Ontario Drinking Water Standards, Objectives and Guidelines. PIBS 4449e01.

Ontario Ministry of the Environment and Energy (MOEE), 1994 and updates.  
Water Management Policies, Guidelines, Provincial Water Quality Objectives of the Ministry of Environment and Energy. ISBN 0-7778-8473-9 rev, PIBS 3303B.

---

## **Tables**

---

**TABLE 1  
MONITORING PROGRAM SUMMARY  
CODRINGTON PIT**

<b>MONITORING PROGRAM</b>			
<b>MONITORING LOCATIONS</b>	<b>FREQUENCY</b>	<b>PARAMETERS</b>	<b>COMMENTS</b>
<b>GROUNDWATER</b>			
BH05-2, BH05-18, BH05-18, BH05-19, BH06-1, BH12-1 (formerly A), BH12-2 (formerly C)	Quarterly	Water Levels	BH05-19 and BH05-20 will be decommissioned during extraction.
	Semiannually	Field parameters, inorganics, metals	
	Annually if onsite fueling or fuel storage.	Petroleum Hydrocarbons	
Six (6) Residential Wells within 1 km*	Annually	Water Levels	Proposed residential wells include: 1 north of site, 1 east of site, and 4 along Old Wooler Road.
	Annually	Field parameters, inorganics, metals, microbiological.	
Fish Hatchery Wells (assume 2)	Semiannually	Water Levels	Where access is granted.
<b>SURFACE WATER</b>			
SWB, SWC	Semiannually	Flow Rates	Tributaries of Marsh Creek and Cold Creek.
	Semiannually	Field Parameters, Inorganics, Metals	
Fish Hatchery Springs	Semiannually	Flow Rates	Where access is granted.
	Annually	Field Parameters	

**NOTES:**

- 1) \* denotes wells to be sampled will depend on access approval by landowner.
- 2) Quarterly indicates March, June, September, and December.
- 3) Annually indicates September.
- 4) Semiannually indicates March and September.
- 5) Field parameters include: pH, temperature, conductivity, turbidity, and dissolved oxygen.
- 6) Inorganics include: TDS, hardness, total ammonia, conductivity, DOC, orthophosphate, pH, sulphate, alkalinity, chloride, nitrite, and nitrate.
- 7) Metals include: aluminum, barium, beryllium, boron, cadmium, calcium, chromium, cobalt, copper, iron, lead, magnesium, manganese, molybdenum, nickel, phosphorus, potassium, silver, sodium, strontium, vanadium, and zinc.
- 8) Petroleum Hydrocarbons include: BTEX and PH (F2 to F4).
- 9) Microbiological includes: background, total coliforms, E-Coli, and streptococci.
- 10) Precipitation conditions will be documented prior to sampling springs and undertaking sampling activities.

**TABLE 2  
PRECIPITATION SUMMARY  
CODRINGTON PIT**

<b>DATE</b>	<b>PRECIPITATION (mm)</b>
March 19	0
March 20	5.4
March 21	0
March 22	0.2
March 23	Trace
March 24	7.0
March 25	2.4

<b>DATE</b>	<b>PRECIPITATION (mm)</b>
June 5	Trace
June 6	0
June 7	0
June 8	Trace
June 9	7.2
June 10	Trace

<b>DATE</b>	<b>PRECIPITATION (mm)</b>
August 28	3.4
August 29	Trace
August 30	0
August 31	0
September 1	0
September 2	0

<b>DATE</b>	<b>PRECIPITATION (mm)</b>
December 11	Trace
December 12	0
December 13	3.4
December 14	0
December 15	Trace
December 16	Trace

NOTE: 'mm' indicates millimetres. Data from Trenton A.

---

## **Figures**

---

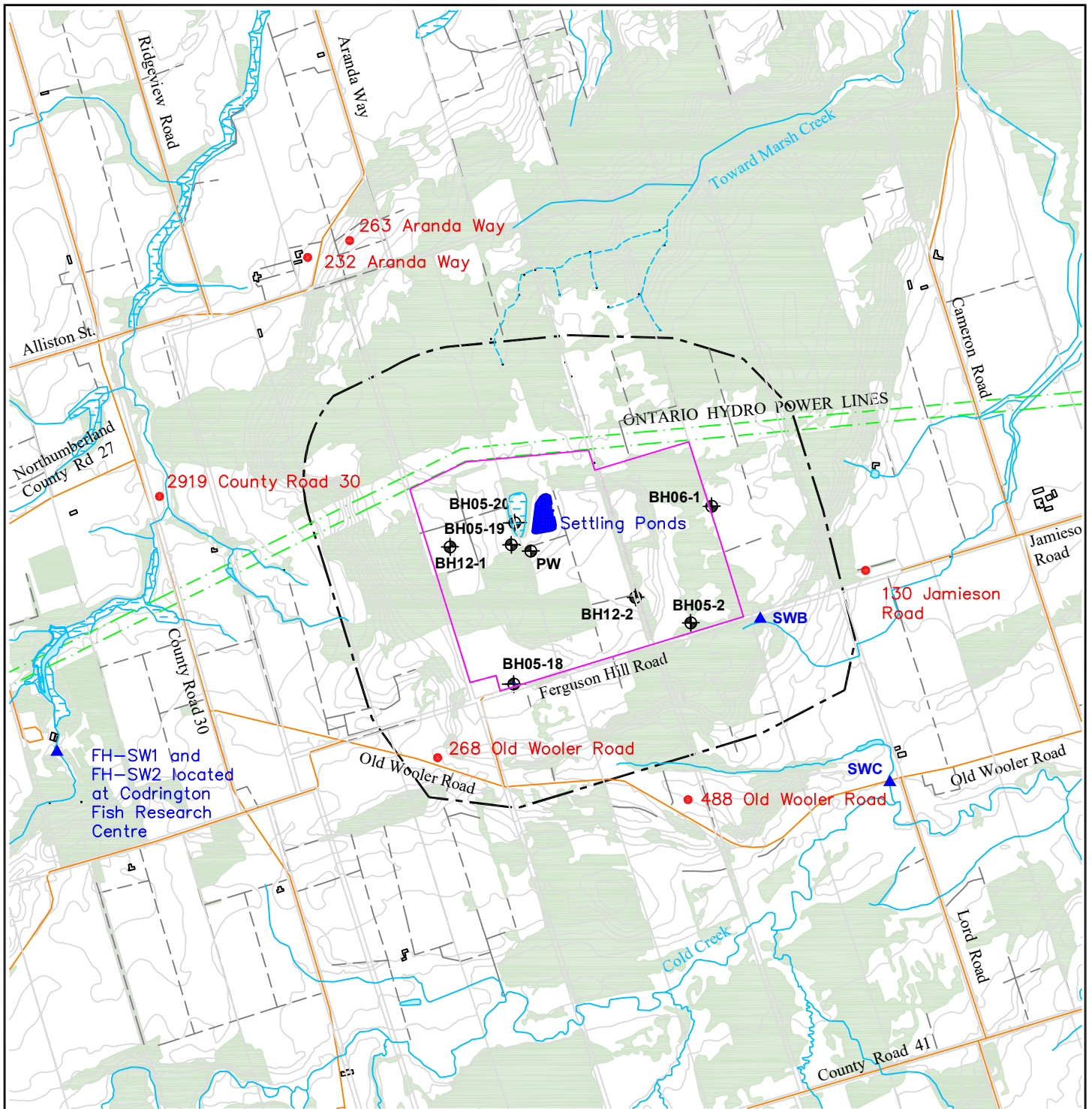

**LEGEND**

- PIT LOCATION
- BH05-2** MONITORING WELL LOCATION AND DESIGNATION
- 500 m RADIUS FROM THE PIT
- APPROXIMATE LOCATION OF DOMESTIC WATER WELLS
- ▲ **SWB** SURFACE WATER STATION LOCATION AND DESIGNATION

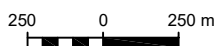

MAP SOURCE:  
OBM 1:10000 MAPPING, NAD 83, ZONE 18 AND HYDROGEOLOGICAL STUDY  
(GENIVAR, 2013).

# SITE LOCATION MAP

MONITORING PROGRAM REPORT -  
CODRINGTON PIT  
for St. Marys Cement Inc. (Canada)

DATE: DECEMBER 2020

SCALE: 1:25000

PROJECT: 13-005-00

REF. NO.: F1-SP

**ResEnv Consulting Limited**

FIGURE

**1**

# FIGURE 2

SITE STATUS SKETCH  
Features dated May 11, 2025



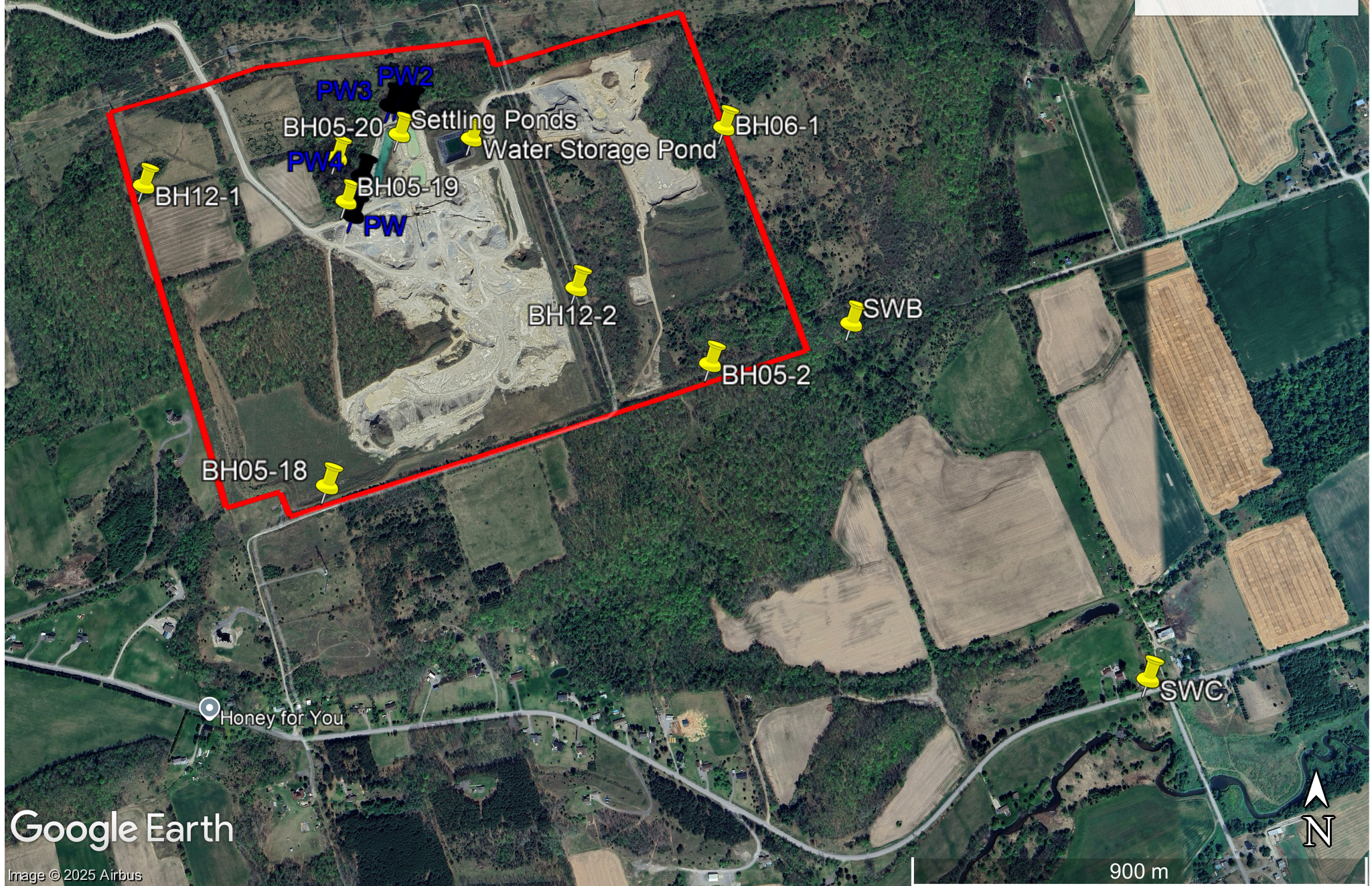

**Legend**

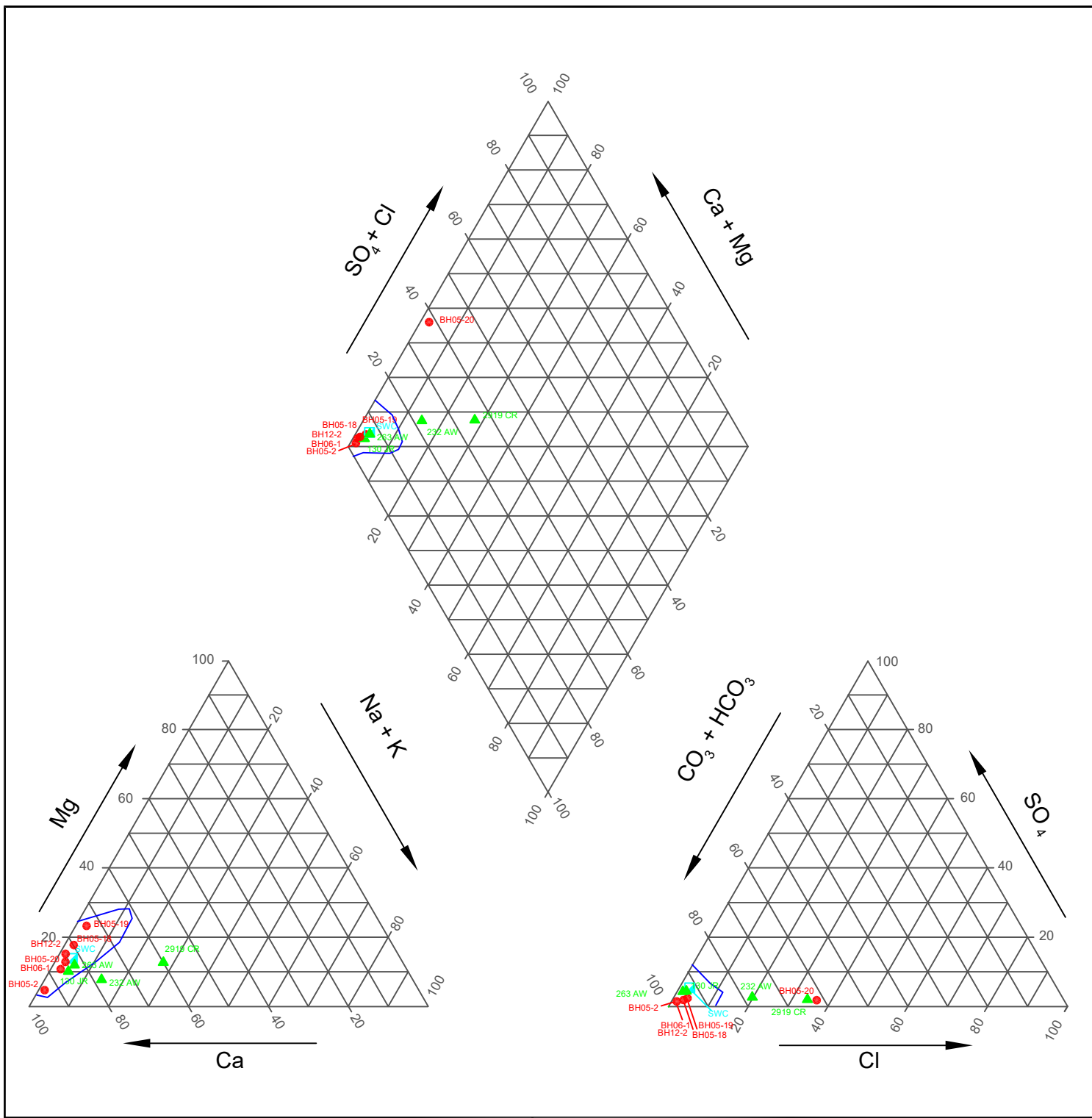
-  Codrington Pit
-  Monitoring Wells
-  Pumping Wells





**LEGEND**

-  BASELINE GROUNDWATER AND SURFACE WATER QUALITY (PRE 2015)
-  MONITORING WELL
-  RESIDENTIAL WELL
-  SURFACE WATER

**2025 WATER QUALITY - TRILINEAR DIAGRAM**

2025 MONITORING PROGRAM REPORT  
 CODRINGTON PIT  
 For St. Marys Cement Inc. (Canada)

DATE: DECEMBER 2025	SCALE: AS SHOWN
PROJECT: 13-005-00	REF. NO.: F2

**ResEnv Consulting Limited**

FIGURE  
**3**

---

## **Appendices**

---

---

## **Appendix A**

Permit To Take Water Number 8025-  
A9NQBU

---

**AMENDED PERMIT TO TAKE WATER**  
Surface and Ground Water  
NUMBER 6568-CVVKYZ

*Pursuant to Section 34.1 of the Ontario Water Resources Act, R.S.O. 1990 this Permit To Take Water is hereby issued to:*

St. Marys Cement Inc. (Canada)  
55 Industrial St  
Toronto, Ontario, M4G 3W9  
Canada

*For the water taking from:* Settling Pond Network,  
Pumping Well - PW or PW4,  
Pumping Well - PW2 or PW3 or PW5

*Located at:* Lot 33, Concession 6, Geographic Township of Murray  
Brighton, County of Northumberland

*For the purposes of this Permit, and the terms and conditions specified below, the following definitions apply:*

**DEFINITIONS**

- (a) "Director" means any person appointed in writing as a Director pursuant to section 5 of the OWRA for the purposes of section 34.1, OWRA.
- (b) "Provincial Officer" means any person designated in writing by the Minister as a Provincial Officer pursuant to section 5 of the OWRA.
- (c) "Ministry" means Ontario Ministry of the Environment, Conservation and Parks.
- (d) "District Office" means the Peterborough District Office.
- (e) "Permit" means this Permit to Take Water No. 6568-CVVKYZ including its Schedules, if any, issued in accordance with Section 34.1 of the OWRA.
- (f) "Permit Holder" means St. Marys Cement Inc. (Canada).
- (g) "OWRA " means the *Ontario Water Resources Act*, R.S.O. 1990, c. O. 40, as amended.

*You are hereby notified that this Permit is issued subject to the terms and conditions outlined below:*

## **TERMS AND CONDITIONS**

### **1. Compliance with Permit**

- 1.1 Except where modified by this Permit, the water taking shall be in accordance with the application for this Permit To Take Water, dated April 14, 2023 and signed by David Hanratty, and all Schedules included in this Permit.
- 1.2 The Permit Holder shall ensure that any person authorized by the Permit Holder to take water under this Permit is provided with a copy of this Permit and shall take all reasonable measures to ensure that any such person complies with the conditions of this Permit.
- 1.3 Any person authorized by the Permit Holder to take water under this Permit shall comply with the conditions of this Permit.
- 1.4 This Permit is not transferable to another person without the Director's written consent.
- 1.5 This Permit provides the Permit Holder with permission to take water in accordance with the conditions of this Permit, up to the date of the expiry of this Permit. This Permit does not constitute a legal right, vested or otherwise, to a water allocation, and the issuance of this Permit does not guarantee that, upon its expiry, it will be renewed.
- 1.6 The Permit Holder shall keep this Permit available at all times at or near the site of the taking, and shall produce this Permit immediately for inspection by a Provincial Officer upon his or her request.
- 1.7 The Permit Holder shall report any changes of address to the Director within thirty days of any such change. The Permit Holder shall report any change of ownership of the property for which this Permit is issued within thirty days of any such change.

### **2. General Conditions and Interpretation**

#### **2.1 Inspections**

The Permit Holder must forthwith, upon presentation of credentials, permit a Provincial Officer to carry out any and all inspections authorized by the OWRA, the *Environmental Protection Act*, R.S.O. 1990, the *Pesticides Act*, R.S.O. 1990, or the *Safe Drinking Water Act*, S. O. 2002.

#### **2.2 Other Approvals**

The issuance of, and compliance with this Permit, does not:

- (a) relieve the Permit Holder or any other person from any obligation to comply with any other applicable legal requirements, including the provisions of the *Ontario Water Resources Act*, and

the *Environmental Protection Act* , and any regulations made thereunder; or

(b) limit in any way any authority of the Ministry, a Director, or a Provincial Officer, including the authority to require certain steps be taken or to require the Permit Holder to furnish any further information related to this Permit.

### 2.3 Information

The receipt of any information by the Ministry, the failure of the Ministry to take any action or require any person to take any action in relation to the information, or the failure of a Provincial Officer to prosecute any person in relation to the information, shall not be construed as:

(a) an approval, waiver or justification by the Ministry of any act or omission of any person that contravenes this Permit or other legal requirement; or

(b) acceptance by the Ministry of the information's completeness or accuracy.

### 2.4 Rights of Action

The issuance of, and compliance with this Permit shall not be construed as precluding or limiting any legal claims or rights of action that any person, including the Crown in right of Ontario or any agency thereof, has or may have against the Permit Holder, its officers, employees, agents, and contractors.

### 2.5 Severability

The requirements of this Permit are severable. If any requirements of this Permit, or the application of any requirements of this Permit to any circumstance, is held invalid or unenforceable, the application of such requirements to other circumstances and the remainder of this Permit shall not be affected thereby.

### 2.6 Conflicts

Where there is a conflict between a provision of any submitted document referred to in this Permit, including its Schedules, and the conditions of this Permit, the conditions in this Permit shall take precedence.

## 3. **Water Takings Authorized by This Permit**

### 3.1 **Expiry**

This Permit expires on **June 10, 2026**. No water shall be taken under authority of this Permit after the expiry date.

### 3.2 Amounts of Taking Permitted

The Permit Holder shall only take water from the source, during the periods and at the rates and amounts of taking specified in Table A. Water takings are authorized only for the purposes specified in Table A.

**Table A**

	Source Name / Description:	Source: Type:	Taking Specific Purpose:	Taking Major Category:	Max. Taken per Minute (litres):	Max. Num. of Hrs Taken per Day:	Max. Taken per Day (litres):	Max. Num. of Days Taken per Year:	Zone/ Easting/ Northing:
1	Settling Pond Network	Pond Dugout	Aggregate Washing	Industrial	9,092	12	6,546,240	313	18 277971 4892987
2	Pumping Well -PW	Well Drilled	Aggregate Washing	Industrial	60	24	86,400	313	18 277903 4892829
3	Pumping Well -PW2	Well Drilled	Aggregate Washing	Industrial	60	24	86,400	313	18 278018 4893082
4	Pumping Well -PW3	Well Drilled	Aggregate Washing	Industrial	60	24	86,400	313	18 277958 4893092
5	Pumping Well -PW4	Well Drilled	Aggregate Washing	Industrial	60	24	86,400	313	18 277896 4892874
6	Pumping Well -PW5	Well Drilled	Aggregate Washing	Industrial	60	24	86,400	313	18 278010 4893086
							<b>Total Taking:</b>	6,719,040	

- 3.3 Notwithstanding Table A, no water shall be taken from pumping well PW and PW2 after September 20, 2028. The Permit Holder shall ensure that the wells are decommissioned in accordance with Ontario Wells Regulation 903, under the Ontario Water Resources Act, R.S.O. 1990, c. O.40.
- 3.4 Notwithstanding Table A, the total combined volume of water taking from pumping wells PW and PW4 shall not exceed 86,400 L/day.
- 3.5 Notwithstanding Table A, the total combined volume of water taking from pumping well PW2, PW3, and PW5 shall not exceed 86,400 L/day.

#### **4. Monitoring**

- 4.1 The Permit Holder shall maintain a record of all water takings. This record shall include the dates and times of water takings and the total measured amounts of water taken per day for each day that water is taken under the authorization of this Permit. A separate record shall be maintained for each source. The Permit Holder shall keep all required records up to date and available at or near the site of the taking and shall produce the records immediately for inspection by a Provincial Officer upon request.
- 4.2 The total amounts of water taken shall be measured using a flow meter and totalizer.

4.3 The "Performance Monitoring Program" shall be undertaken as described in the application for this Permit however the following two changes shall also be incorporated into the program:

1) The domestic wells at 230 Old Wooler Road and 22 Ferguson Hill Road shall be explicitly added to the monitoring program and the frequency of water level measurement shall be quarterly at these wells (with the permission of the well owner); and,

2) Groundwater trigger depths shall be determined for the domestic wells at 230 Old Wooler Road and 22 Ferguson Hill Road. This information shall be determined prior to any water taking at pumping wells PW or PW2. These domestic wells shall be added to the overall monitoring, assessment and contingency programs described in the application for this Permit.

If the domestic well owners that are part of the "Performance Monitoring Program" for the site do not provide access for monitoring of their well(s), this information shall be provided to the Director in writing within 60 days of the refusal to provide access.

4.4 The Permit Holder shall retain a qualified person to prepare and submit a report to the Ministry on an annual basis prior to March 31 of each year. The report shall include (but not be limited to) the following items:

(i) an analysis of the monitoring results and daily water takings; and,

(ii) provide conclusions and make recommendations based on the monitoring results.

## **5. Impacts of the Water Taking**

### **5.1 Notification**

The Permit Holder shall immediately notify the local District Office of any complaint arising from the taking of water authorized under this Permit and shall report any action which has been taken or is proposed with regard to such complaint. The Permit Holder shall immediately notify the local District Office if the taking of water is observed to have any significant impact on the surrounding waters. After hours, calls shall be directed to the Ministry's Spills Action Centre at 1-800-268-6060.

### **5.2 For Surface-Water Takings**

The taking of water (including the taking of water into storage and the subsequent or simultaneous withdrawal from storage) shall be carried out in such a manner that streamflow is not stopped and is not reduced to a rate that will cause interference with downstream uses of water or with the natural functions of the stream.

### **For Groundwater Takings**

If the taking of water is observed to cause any negative impact to other water supplies obtained from any adequate sources that were in use prior to initial issuance of a Permit for this water taking, the Permit Holder shall take such action necessary to make available to those affected, a

supply of water equivalent in quantity and quality to their normal takings, or shall compensate such persons for their reasonable costs of so doing, or shall reduce the rate and amount of taking to prevent or alleviate the observed negative impact. Pending permanent restoration of the affected supplies, the Permit Holder shall provide, to those affected, temporary water supplies adequate to meet their normal requirements, or shall compensate such persons for their reasonable costs of doing so.

If permanent interference is caused by the water taking, the Permit Holder shall restore the water supplies of those permanently affected.

5.3 Prevention of Adverse Effects:

The Permit Holder shall ensure the taking of water under authority of this Permit does not result in an adverse effect on area waters.

5.4 Prevention of Structural Adverse Effects:

The Permit Holder shall take all measures necessary to prevent damage to buildings, bridges, structures, roads and/or railway lines that may be impacted either directly or indirectly by this taking.

**6. Director May Amend Permit**

The Director may amend this Permit by letter requiring the Permit Holder to suspend or reduce the taking to an amount or threshold specified by the Director in the letter. The suspension or reduction in taking shall be effective immediately and may be revoked at any time upon notification by the Director. This condition does not affect your right to appeal the suspension or reduction in taking to the Environmental Review Tribunal under the *Ontario Water Resources Act*, Section 100 (4).

*The reasons for the imposition of these terms and conditions are as follows:*

1. Condition 1 is included to ensure that the conditions in this Permit are complied with and can be enforced.
2. Condition 2 is included to clarify the legal interpretation of aspects of this Permit.
3. Conditions 3 through 6 are included to protect the quality of the natural environment so as to safeguard the ecosystem and human health and foster efficient use and conservation of waters. These conditions allow for the beneficial use of waters while ensuring the fair sharing, conservation and sustainable use of the waters of Ontario. The conditions also specify the water takings that are authorized by this Permit and the scope of this Permit.

*In accordance with Section 100 of the Ontario Water Resources Act, R.S.O. 1990, you may by written notice served upon me, the Environmental Review Tribunal and the Minister of the Environment, Conservation and Parks, within 15 days after receipt of this Notice, require a hearing by the Tribunal. The Minister of the Environment, Conservation and Parks will place notice of your appeal on the Environmental Registry. Section 101 of the Ontario Water Resources Act, as amended provides that the Notice requiring a hearing shall state:*

1. The portions of the Permit or each term or condition in the Permit in respect of which the hearing is required, and;
2. The grounds on which you intend to rely at the hearing in relation to each portion appealed.

*In addition to these legal requirements, the Notice should also include:*

- a. The name of the appellant;
- b. The address of the appellant;
- c. The Permit to Take Water number;
- d. The date of the Permit to Take Water;
- e. The name of the Director;
- f. The municipality within which the works are located;

*This notice must be served upon:*

*The Secretary  
Environmental Review Tribunal  
Registrar  
Ontario Land Tribunal  
655 Bay Street, Suite 1500  
Toronto, Ontario  
M5G 1E5  
OLT.Registrar@ontario.ca*

*AND*

*The Minister of the Environment,  
Conservation and Parks  
777 Bay Street, 5th Floor  
Toronto, Ontario  
M7J 2J3*

*AND*

*The Director, Section 34.1,  
Ministry of the Environment,  
Conservation and Parks  
Floor 1, 135 St Clair Ave W  
Toronto, ON  
M4V 1P5*

***Further information on the Environmental Review Tribunal's requirements for an appeal can be obtained directly from the Tribunal:***

by Telephone at

(416) 212-6349

Toll Free 1(866) 448-2248

by Fax at

(416) 326-5370

Toll Free 1(844) 213-3474

by e-mail at

www.ert.gov.on.ca

*This instrument is subject to Section 38 of the **Environmental Bill of Rights** that allows residents of Ontario to seek leave to appeal the decision on this instrument. Residents of Ontario may seek to appeal for 15 days from the date this decision is placed on the Environmental Registry. By accessing the Environmental Registry, you can determine when the leave to appeal period ends.*

This Permit cancels and replaces Permit Number 8025-A9NQBU, issued on 2016/06/14.

Dated at Toronto this 16th day of October, 2023.

A handwritten signature in black ink, appearing to read 'A. Uprey', written in a cursive style.

Archana Uprey

Director, Section 34.1

*Ontario Water Resources Act* , R.S.O. 1990

## **Schedule A**

This Schedule "A" forms part of Permit To Take Water 6568-CVVKYZ, dated October 16, 2023.

1. ResEnv Consulting Limited. Category 1 PTTW Amendment - Codrington Pit - PTTW 8025-A9NQBU, signed by Jason Balsdon, dated on April 14, 2023.

2. Permit To Take Water Application, Codrington Pit, Township of Brighton, County of Northumberland, Ontario, Project No. 13-005-00, dated February 22, 2016, and prepared by Jason Balsdon, P. Eng. of ResEnv Consulting Limited.

- Table 1 - Monitoring Program Summary, Codrington Pit;
- Table 6 - Groundwater Level Triggers, Codrington Pit;
- Table 7 - Surface Water Flow Triggers, Codrington Pit;
- Table 8 - Groundwater Quality Triggers, Codrington Pit;
- Table 9 - Surface Water Quality Triggers, Codrington Pit;
- Figure 9 - Surface Water Flow Assessment Process;
- Figure 10 - Water Quality Assessment Process; and,
- Figure 11 - Water Well Complaint Resolution Process.

---

## **Appendix B**

### Hydrogeologic Details

- Monitor Construction Details – Table B-1
  - Groundwater Elevations – Table B-2
  - Groundwater Hydrographs – Figures B-1 to B-8
  - Residential Groundwater Levels – Water Wells - Table B-3
  - Groundwater Elevations – Codrington Fish Research Centre - Table B-4
-

**TABLE B-1  
MONITOR CONSTRUCTION DETAILS  
CODRINGTON PIT**

Monitor Designation	Screen Depth		Filter Pack		Seal	
	Top	Bottom	Top	Bottom	Top	Bottom
	m bgl	m bgl	m bgl	m bgl	m bgl	m bgl
BH05-2	9.2	12.2	9.2	12.2	0	0.9
BH05-18	25.9	29.0	25.6	28.9	0	25.6
BH05-19	25.3	28.4	24.7	28.4	0	24.7
BH05-20	3.0	4.6	2.7	4.6	0	2.7
BH06-1	8.6	10.1	8.4	10.3	0	8.4
BH12-1 (Location A)	45.6	51.7	45.5	51.7	44.5	45.5
					0	16.5
BH12-2 (Location C)	30.3	36.4	29.6	36.4	0	29.6

**NOTE:**

"m bgl" indicates metres below ground level.

**TABLE B-2  
GROUNDWATER ELEVATIONS  
CODRINGTON PIT**

	BH05-2	BH05-18	BH05-19	BH05-20	BH06-1	BH12-1	BH12-2	CFRC- Well2	CFRC- Well3	CFRC- Well4
<b>Measuring Point</b>	185.72	191.53	185.43	183.59	183.41	204.62	206.39	ND	ND	ND
<b>Ground Elevation</b>	184.78	190.96	184.98	182.81	182.61	203.93	205.47	ND	ND	ND
07-Oct-05	173.87	166.76	159.52	<178.11						
20-Oct-05	173.87	166.74	159.53	<178.11						
26-Oct-05	173.84	166.69	159.49	<178.11						
31-Jan-06	173.60	166.53	159.45	182.04						
23-Mar-06	173.95	166.49	159.38	182.39						
30-Mar-06	173.96	166.52	159.41	182.36	174.77					
21-Apr-06	174.03	166.60	159.44	182.23	174.86					
04-Dec-06	174.04	166.74	159.39	182.54	174.93					
09-Apr-07	174.31	167.03	159.58	182.54	175.13					
09-May-08	174.74	166.78	159.82	182.71	175.62					
24-Mar-10	173.71	166.47			174.67					
18-Aug-11	174.55	167.03			175.12					
16-Nov-12	173.44	166.53	159.74	179.86	174.14					
23-Nov-12						153.52	173.09			
07-Dec-12	173.41	166.54	159.71	178.97	174.10	153.64*	172.74			
11-Apr-13	173.76	167.07	159.40	Ponded	174.53	152.82	173.38	Flowing	1.4	1.94
04-Jul-13	174.21	167.00	159.54	182.54	175.03	152.9	173.90	Flowing	1.4	1.95
19-Sep-13	174.00	166.72	159.62	179.17	174.76	153.42*	173.97	Flowing	1.52	2.06
18-Oct-13							173.87			
04-Dec-13	Damaged	166.79	159.56	181.58	174.40	153.34*	173.69	Flowing	1.55	2.07
15-Apr-14		166.97	159.4	Ponded	174.57	155.34	173.33	Flowing	1.26	1.82
17-Jun-14		167.09	159.61	182.82	175.47	152.62	174.20			
15-Sep-14		166.95	159.82	181.72	175.14	155.21	173.36			
17-Sep-14								Flowing	1.46	1.97
04-Dec-14	173.93	166.76	159.79	181.76	174.73	154.86	174.02			
31-Mar-15	173.67	166.58	159.8	182.53	174.33	154.39	173.87			
01-Apr-15								Flowing	1.50	2.03
03-Jun-15	173.84	166.62	159.89	181.81	174.64	152.86	173.63			
21-Sep-15	173.52	166.51	159.62	180.41	174.28	152.84	173.46	Flowing	1.55	2.07
08-Nov-15	173.41	166.45	159.51	181.97	174.10	152.78	173.33			
11-Dec-15	173.30	166.43	159.48	181.88	174.03	152.87	173.24			
16-Mar-16	173.43	166.81	159.37	182.73	174.20	152.82	173.15	Flowing	1.41	1.94
17-Jun-16	173.83	166.78	159.29	181.11	174.64	152.78	173.58			
27-Sep-16	173.47	166.71	159.10	<178.11	174.22	152.82	173.45	Flowing	1.62	2.04
01-Dec-16	173.25	166.59	159.10	<178.11	173.96	152.78	173.22			
02-Mar-17	173.02	166.42	158.93	182.50	173.71	152.6	172.95	Flowing	1.61	1.94
28-Jun-17	174.10	166.73	158.99	Ponded	175.00	152.67	173.64			
06-Sep-17	173.99	166.94	158.99	179.62	174.83	152.78	173.90	Flowing	1.44	1.95
05-Dec-17	173.65	166.83	159.32	182.16	174.43	152.89	173.70			
19-Mar-18	173.66	166.94	159.39	Ponded	174.49	152.69	173.49	Flowing	1.40	1.96
05-Jun-18	174.45	166.90	159.42	182.57	175.32	152.82	174.07			
17-Sep-18	174.04	166.96	159.48	<178.11	174.86	152.92	174.09	Flowing	1.52	2.03
03-Dec-18	173.70	166.76	159.55	182.07	174.47	152.86	173.82			
15-Mar-19	173.64	166.88	159.74	Ponded	174.42	152.87	173.75	Flowing	1.51	2.01
07-Jun-19	174.60	166.96	159.76	Ponded	175.51	153.09	174.11			
18-Sep-19	174.24	166.99	159.80	<178.11	175.08	152.90	174.27	Flowing	1.53	2.01
04-Dec-19	173.87	166.84	159.75	181.95	174.65	152.99	173.96			
17-Mar-20	173.98	166.71	159.82	Ponded	174.87	152.95	173.92	NM	NM	NM
01-Jun-20	174.74	166.99	159.86	182.69	175.57	152.87	174.40			
14-Sep-20	174.28	166.98	159.93	<178.11	175.10	152.89	174.32	Flowing	1.52	2.02
07-Dec-20	173.87	166.77	159.93	180.62	174.61	152.95	173.94			
23-Mar-21	173.67	166.61	159.85	182.79	174.41	152.91	173.66	Flowing	1.56	2.05
08-Jun-21	173.85	166.57	159.65	181.57	174.60	152.80	173.61			
13-Sep-21	173.58	166.51	159.49	181.77	174.29	152.78	173.54	Flowing	1.66	2.05
16-Dec-21	173.68	166.48	159.46	182.77	174.45	152.86	173.50			
16-Mar-22	173.86	166.65	159.61	Frozen	174.69	152.68	173.79	Flowing	1.44	1.95
17-Jun-22	174.44	166.92	159.77	182.32	175.27	152.86	174.18			
06-Sep-22	174.06	166.86	159.79	178.22	174.85	152.89	174.04	Flowing	1.53	2.05
01-Dec-22	173.65	166.69	159.66	<178.11	174.39	152.80	173.68			
31-Mar-23	173.77	166.60	159.73	>182.81	174.62	152.88	173.74	Flowing	1.34	1.89
08-Jun-23	174.60	166.91	159.80	182.48	175.42	152.89	174.23			
08-Sep-23	174.21	166.98	159.86	180.99	174.99	152.90	174.21	Flowing	1.43	1.95
21-Dec-23	173.72	166.74	159.76	181.79	174.45	152.79	173.81			
25-Mar-24	173.65	166.55	159.72	182.43	174.42	152.80	173.58	Flowing	1.42	1.95
28-Jun-24	174.26	166.70	159.35	181.91	175.06	152.74	174.04			
09-Sep-24	174.00	166.85	159.77	180.32	174.78	152.83	174.01	Flowing	1.47	1.98
03-Dec-24	173.64	166.68	159.61	180.42	174.36	152.73	173.64			
25-Mar-25	173.37	166.47	159.56	182.80	174.10	152.69	173.43			
10-Jun-25	173.98	166.49	159.49	>182.81	174.82	152.69	173.61			
01-Sep-25	173.85	166.73	159.44	<178.2	174.63	152.71	173.74	Flowing	1.49	1.97
16-Dec-25	173.44	166.61	159.24	<178.2	174.14	152.65	173.39			

**NOTES:**

- 1) "m asl" indicates metres above sea level.
- 2) "\*" denotes water level based on pressure transducer owing to manual measurement interference by bentonite on well pipe sides.
- 3) CFRC indicates Codrington Fish Research Centre. No elevation survey of wells, thus depths below top of casing are provided.
- 4) Blank indicates water level not measured.
- 5) NM indicates not measured.

**FIGURE B-1  
GROUNDWATER ELEVATIONS**

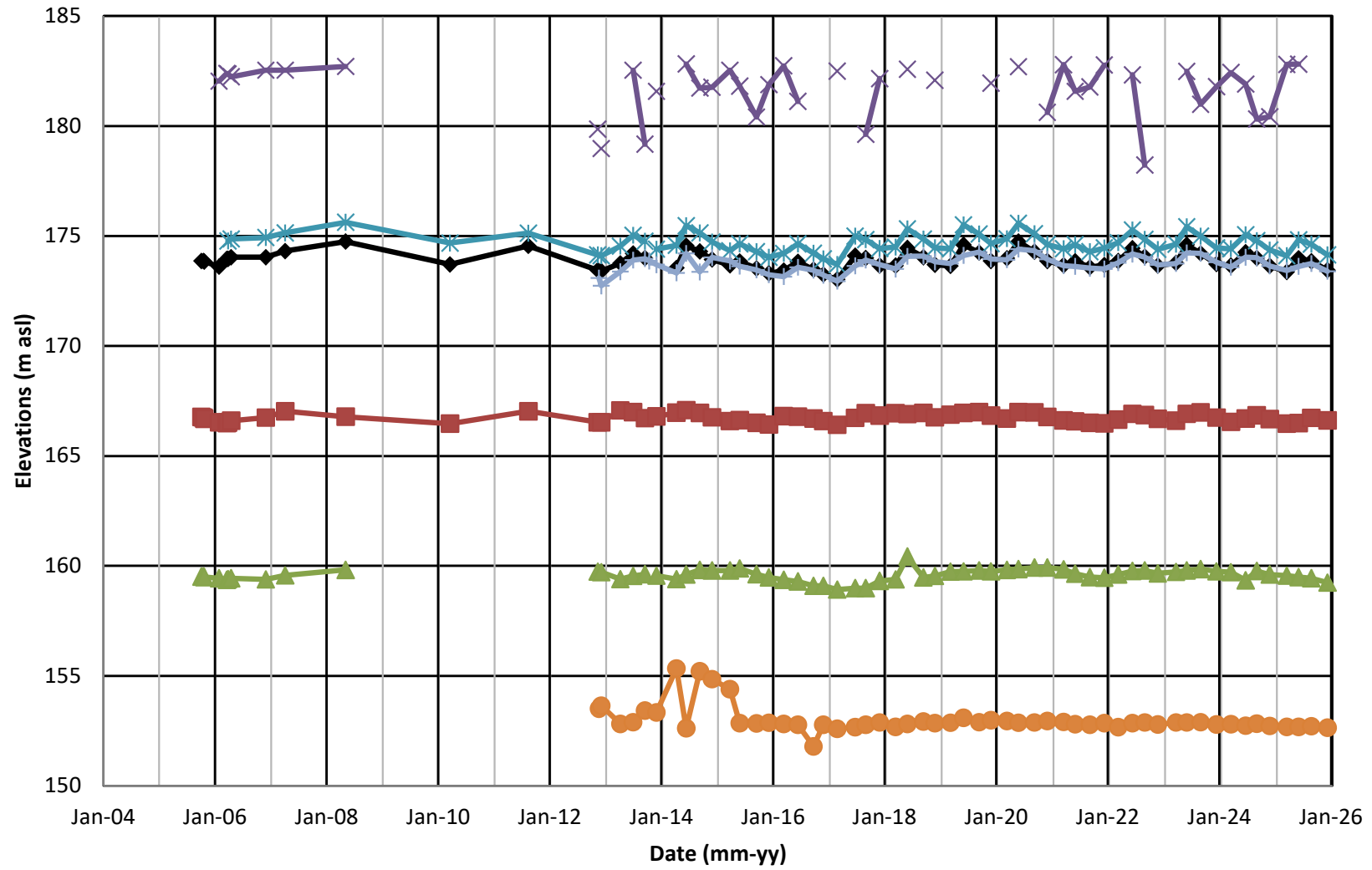



**TABLE B-3  
RESIDENTIAL GROUNDWATER LEVELS - WATER WELLS  
CODRINGTON PIT**

LOCATION	483 Old Wooler Road	488 Old Wooler Road	504 Old Wooler Road	514 Old Wooler Road	550 Old Wooler Road	667 Old Wooler Road	732 Old Wooler Road	821 Old Wooler Road	229 Aranda Way	232 Aranda Way	263 Aranda Way	130 Jamieson Road
<b>TYPE OF WELL</b>	Drilled	Dug	Dug	Drilled	Drilled	Dug	Dug	Dug	Drilled	Dug	Dug	Dug
<b>DATE</b>												
26-Jul-11		2.74	1.4	9.79								
29-Jul-11					NA							
18-Aug-11	No Access					3.23	3.14		No Access	2.14		
19-Aug-11												3.47
28-Sep-11								No Access				
10-Apr-03												
11-Apr-13		NA										
12-Apr-13			NP									
13-Apr-13												0.99
15-Apr-13		NA										
04-Jul-13										1.31		NA
05-Jul-13		2.73										
19-Sep-13		2.89										3.56
20-Sep-13										2.39		
04-Dec-13										1.64		
07-Dec-13		2.79										
16-Sep-14		2.8								2.11		NA
03-Jun-15											1.68	
21-Sep-15										2.3	2.45	3.48
11-Dec-15											1.46	
22-Mar-16		No Response									1.36	
20-Sep-16											3.94 - Hauled	
27-Sep-16		No Response								3.09	3.23 - Hauled	Hauled Water
06-Sep-17		2.8								2.06	1.05	3.15
17-Sep-18		No Response								3.01	1.86	3.77
18-Sep-19		2.88								2.73	1.56	No Response
14-Sep-20		No Response								2.8	1.62	No Response
13-Sep-21		No Access								2.24	1.06	3.38
07-Sep-22										2.54	1.50	3.63
11-Sep-23										2.31	1.69	3.15
10-Sep-24										2.21	0.89	3.70
02-Sep-25										2.65	1.94	3.68

- 1) Groundwater levels in metres below top of well casing.
- 2) NA indicates not available owing to resident not home.
- 3) NP indicates no permission granted to access well and request for removal from monitoring program.

**TABLE B-4  
GROUNDWATER ELEVATIONS - CODRINGTON FISH RESEARCH CENTRE  
CODRINGTON PIT**

	CFRC- Well2	CFRC- Well3	CFRC- Well4
Measuring Point	ND	ND	ND
Ground Elevation	ND	ND	ND
11-Apr-13	Flowing	1.40	1.94
04-Jul-13	Flowing	1.40	1.95
19-Sep-13	Flowing	1.52	2.06
04-Dec-13	Flowing	1.55	2.07
16-Apr-14	Flowing	1.26	1.82
17-Sep-14	Flowing	1.46	1.97
01-Apr-15	Flowing	1.50	2.03
21-Sep-15	Flowing	1.55	2.07
16-Mar-16	Flowing	1.41	1.94
27-Sep-16	Flowing	1.62	2.04
06-Mar-17	Flowing	1.61	1.94
06-Sep-17	Flowing	1.44	1.95
19-Mar-18	Flowing	1.40	1.96
17-Sep-18	Flowing	1.52	2.03
15-Mar-19	Flowing	1.51	2.01
23-Sep-19	Flowing	1.53	2.01
17-Mar-20	NM	NM	NM
14-Sep-20	Flowing	1.52	2.02
23-Mar-21	Flowing	1.56	2.05
13-Sep-21	Flowing	1.66	2.05
16-Mar-22	Flowing	1.44	1.95
07-Sep-22	Flowing	1.53	2.05
31-Mar-23	Flowing	1.34	1.89
08-Sep-23	Flowing	1.43	1.95
25-Mar-24	Flowing	1.42	1.95
10-Sep-24	Flowing	1.47	1.98
02-Sep-25	Flowing	1.49	1.97

**NOTES:**

- 1) Groundwater elevations are presented in metres below top of casing.
- 2) CFRC indicates Codrington Fish Research Centre. No elevation survey of wells, thus depths below top of casing are provided.
- 3) NM indicates not measured.

---

## **Appendix C**

### **Groundwater Chemical Results**

- Groundwater Quality – General Chemistry - Table C-1
  - Time-Concentration Graphs – Figures C-1 to C-3
  - Residential Groundwater Quality – Tables C-2 to C-5
-

TABLE C-1  
GROUNDWATER QUALITY - GENERAL CHEMISTRY  
CODRINGTON PIT

PARAMETERS	UNITS	ODWQO	MONITORING DATES								
			BH05-2	BH05-2	BH05-2	BH05-2	BH05-2	BH05-2	BH05-2	BH05-2	BH05-2
DATE			15-Apr-14	15-Sep-14	31-Mar-15	21-Sep-15	16-Mar-16	27-Sep-16	6-Sep-17	19-Mar-18	17-Sep-18
<b>Field Parameters</b>											
pH	pH	6.5 - 8.5	7.65	7.35	8.4	7.16	7.54	6.98	7.09	7.67	8.15
Temperature	°C	15	3.8	9.2	5.7	10.8	7.1	9.4	11.5	7.2	10.7
Conductivity	(µS/cm)		422	397	430	420	481	346	345	447	450
Dissolved Oxygen	mg/L		10.86	9.3	10.4	11.9	11.5	10.5	8.97	11.63	10.75
Turbidity	NTU	5	>200	>200	>200	>200	232	>200	278	>200	>200
<b>Inorganics</b>											
TDS	mg/L	500	236	250	212	238	250	230	200	238	232
Hardness (CaCO3)	mg/L	80 - 100	209	250	226	239	256	233	209	228	207
Total Ammonia-N	mg/L		0.49	<0.02	0.08	<0.02	<0.02	<0.02	<0.02	<0.02	<0.02
Ammonia (unionized)	mg/L		<0.2	<0.02	<0.02	<0.02	<0.02	<0.02	<0.02	<0.02	<0.02
Conductivity	uS/cm		398	471	429	422	458	439	402	354	442
Dissolved Organic Carbon	mg/L	5.0	1.5	1	1.9	1.5	0.8	1.2	1.8	1.5	1.9
Orthophosphate (P)	mg/L		<0.10	<0.10	<0.20	<0.10	<0.10	<0.10	0.2	<0.10	<0.10
pH	pH	6.5 - 8.5	8.13	8.05	8.01	8.03	8.07	7.92	8.22	8.02	8.03
Sulphate (SO4)	mg/L	500	2.84	3.35	3.78	2.19	2.48	2.28	4.03	3.15	2.34
Alkalinity (Total as CaCO3)	mg/L		191	228	224	223	253	227	219	236	199
Chloride (Cl)	mg/L	250	1	1.13	1.24	0.94	1.17	0.94	1.16	1.68	1.03
Nitrite (N)	mg/L	1.0	<0.05	<0.05	<0.10	<0.05	<0.05	<0.05	<0.10	<0.05	<0.05
Nitrate (N)	mg/L	10.0	0.08	0.07	0.15	0.06	0.08	0.22	0.1	0.06	0.08
Nitrate + Nitrite	mg/L	10.0	0.08	0.07	0.15	<0.07	0.08	0.22	0.1	<0.07	0.08
<b>Metals</b>											
Aluminum (Al)	mg/L	0.1	<0.004	<0.004	0.004	0.004	0.009	0.006	0.004	<0.004	0.005
Barium (Ba)	mg/L	1.0	0.022	0.032	0.028	0.026	0.027	0.028	0.026	0.024	0.032
Beryllium (Be)	mg/L		<0.001	<0.001	<0.001	<0.001	<0.001	<0.001	<0.001	<0.001	<0.001
Boron (B)	mg/L	5.0	<0.010	<0.010	<0.010	<0.010	<0.010	<0.010	<0.010	<0.010	<0.010
Cadmium (Cd)	mg/L	0.005	<0.002	<0.002	<0.001	<0.001	<0.001	<0.001	0.001	<0.001	<0.001
Calcium (Ca)	mg/L		78.5	91.8	84.3	89.6	96.3	87	77	85.5	76.7
Chromium (Cr)	mg/L	0.05	<0.003	<0.003	<0.003	<0.003	<0.003	<0.003	<0.003	<0.003	<0.003
Cobalt (Co)	mg/L		<0.001	<0.001	<0.001	<0.001	<0.001	<0.001	<0.001	<0.001	<0.001
Copper (Cu)	mg/L	1	<0.003	<0.003	<0.003	<0.003	<0.003	<0.003	<0.003	<0.003	<0.003
Iron (Fe)	mg/L	0.3	<0.010	<0.010	<0.010	<0.010	<0.010	<0.010	<0.010	<0.010	<0.010
Lead (Pb)	mg/L	0.01	<0.002	<0.002	<0.002	<0.002	<0.002	<0.002	<0.002	<0.002	<0.002
Magnesium (Mg)	mg/L		3.27	4.95	3.79	3.65	3.75	3.72	3.95	3.64	3.7
Manganese (Mn)	mg/L	0.05	<0.002	<0.002	<0.002	<0.002	<0.002	<0.002	<0.002	<0.002	<0.002
Molybdenum (Mo)	mg/L		<0.002	<0.002	<0.002	<0.002	<0.002	<0.002	<0.002	<0.002	<0.002
Nickel (Ni)	mg/L		<0.003	<0.003	<0.003	0.004	<0.003	<0.003	<0.003	<0.003	<0.003
Phosphorus (P)	mg/L		0.04		0.98	0.44	0.39	0.73	0.36	0.14	0.36
Potassium (K)	mg/L		0.47	0.69	0.53	0.67	0.56	0.56	0.6	0.55	0.58
Silver (Ag)	mg/L		<0.002	<0.002	<0.002	<0.002	<0.002	<0.002	<0.002	<0.002	<0.002
Sodium (Na)	mg/L	200/20	0.81	0.96	0.94	0.75	0.91	0.85	0.83	1.06	0.8
Strontium (Sr)	mg/L		0.107	0.134	0.113	0.108	0.117	0.119	0.102	0.103	0.114
Vanadium (V)	mg/L		<0.002	<0.002	<0.002	<0.002	<0.002	<0.002	<0.002	<0.002	<0.002
Zinc (Zn)	mg/L	5	<0.005	<0.005	<0.005	<0.005	0.006	<0.005	0.007	<0.005	<0.005

NOTES:

1. ODWQO indicates Ontario Drinking Water Objectives (2006).
2. Bolding and shading denotes concentration exceeds ODWQO.
3. mg/L indicates milligrams per litre.
4. Blank denotes no ODWQO or parameter not tested..
5. \*\*\* indicates value based on lab value.

TABLE C-1  
GROUNDWATER QUALITY - GENERAL CHEMISTRY  
CODRINGTON PIT

PARAMETERS	UNITS	ODWQO	MONITORING DATES									
			BH05-2 15-Mar-19	BH05-2 18-Sep-19	BH05-2 17-Mar-20	BH05-2 14-Sep-20	BH05-2 23-Mar-21	BH05-2 13-Sep-21	BH05-2 16-Mar-22	BH05-2 6-Sep-22	BH05-2 31-Mar-23	BH05-2 8-Sep-23
<b>Field Parameters</b>												
pH	pH	6.5 - 8.5	7.68	7.35	7.37	7.21	6.85	6.83	7.76	7.67	7.68	7.65
Temperature	°C	15	7.4	8.8	7.4	10.3	9.2	10.2	7.5	8.8	7.4	9.3
Conductivity	(µS/cm)		468	367	438	382	485	380	478	487	443	378
Dissolved Oxygen	mg/L		11.4	11	10.92	10.2	10.86	10.68	11.65	10.71	11.15	10.04
Turbidity	NTU	5	>200	>200	>200	>200	>200	>200	>200	>200	>200	>200
<b>Inorganics</b>												
TDS	mg/L	500	206	244	252	226	236	228	214	210	236	258
Hardness (CaCO3)	mg/L	80 - 100	<b>211</b>	<b>228</b>	<b>211</b>	<b>808</b>	<b>226</b>	<b>229</b>	<b>237</b>	<b>250</b>	<b>234</b>	<b>235</b>
Total Ammonia-N	mg/L		<0.02	0.03	<0.02	<0.02	<0.02	<0.02	0.06	<0.02	<0.02	<0.02
Ammonia (unionized)	mg/L		<0.02	<0.02	<0.02	<0.02	<0.02	<0.02	<0.02	<0.02	<0.02	<0.02
Conductivity	uS/cm		448	492	478	<2	438	404	440	446	424	447
Dissolved Organic Carbon	mg/L	5.0	3.8	2.6	1.7	1.3	1.2	2.4	1.1	1.7	0.9	1.3
Orthophosphate (P)	mg/L		<0.10	<0.10	<0.10	<0.10	<0.10	<0.10	<0.10	<0.10	<0.10	<0.10
pH	pH	6.5 - 8.5	7.88	7.78	7.86	7.97	7.84	7.92	7.76	7.88	7.91	7.72
Sulphate (SO4)	mg/L	500	2.52	6.31	1.82	1.98	1.65	1.55	1.31	1.38	1.25	1.42
Alkalinity (Total as CaCO3)	mg/L		222	211	246	231	262	217	266	236	223	284
Chloride (Cl)	mg/L	250	0.52	1.17	0.95	1.06	0.75	0.76	0.35	0.77	0.57	0.81
Nitrite (N)	mg/L	1.0	0.07	<0.05	<0.05	<0.05	<0.05	<0.05	<0.05	<0.05	<0.05	<0.05
Nitrate (N)	mg/L	10.0	0.12	1.59	<0.05	0.13	0.13	1.14	0.1	0.22	0.23	0.1
Nitrate + Nitrite	mg/L	10.0	0.19	1.59	<0.07	0.13	0.13	1.14	0.1	0.22	0.23	0.1
<b>Metals</b>												
Aluminum (Al)	mg/L	0.1	0.015	0.017	0.028	<b>1.375</b>	<0.004	0.047	0.026	0.012	0.014	0.005
Barium (Ba)	mg/L	1.0	0.031	0.086	0.029	0.102	0.027	0.026	0.029	0.027	0.024	0.03
Beryllium (Be)	mg/L		<0.001	<0.001	<0.0005	<0.0005	<0.0005	<0.0005	<0.0005	<0.0005	<0.0005	<0.0005
Boron (B)	mg/L	5.0	<0.010	0.015	<0.010	<0.010	<0.010	<0.010	<0.010	<0.010	<0.010	<0.010
Cadmium (Cd)	mg/L	0.005	<0.001	<0.001	<0.0002	<0.0001	<0.0001	<0.0001	<0.0001	<0.0001	<0.0001	<0.0001
Calcium (Ca)	mg/L		79	76	112	309	84.7	86.4	88.8	93.1	88.3	86.8
Chromium (Cr)	mg/L	0.05	0.004	<0.003	<0.002	0.004	<0.002	<0.002	<0.002	<0.002	<0.002	<0.002
Cobalt (Co)	mg/L		<0.001	<0.001	<0.0005	0.0037	<0.0005	<0.0005	<0.0005	<0.0005	<0.0005	<0.0005
Copper (Cu)	mg/L	1	<0.003	<0.003	0.001	0.006	<0.001	0.002	<0.001	<0.001	<0.001	<0.001
Iron (Fe)	mg/L	0.3	<0.010	<0.010	<0.010	<b>2.62</b>	<0.010	0.065	<0.010	<0.010	<0.010	<0.010
Lead (Pb)	mg/L	0.01	<0.002	<0.001	<0.0005	0.0038	<0.0005	<0.0005	<0.0005	<0.0005	<0.0005	<0.0005
Magnesium (Mg)	mg/L		3.23	9.34	4.96	8.75	3.55	3.29	3.79	4.27	3.2	4.36
Manganese (Mn)	mg/L	0.05	0.003	0.003	<0.003	<b>0.458</b>	<0.002	0.009	<0.002	<0.002	<0.002	<0.002
Molybdenum (Mo)	mg/L		<0.002	<0.002	<0.0005	<0.002	<0.002	<0.002	<0.002	<0.002	<0.002	<0.002
Nickel (Ni)	mg/L		<0.003	<0.003	<0.001	0.003	<0.003	<0.003	<0.001	<0.001	<0.001	<0.001
Phosphorus (P)	mg/L		0.62	0.61	0.4	0.34	0.27	0.34	0.16	0.26	0.18	0.11
Potassium (K)	mg/L		0.61	0.87	1.28	0.75	0.56	0.67	0.57	0.61	<0.50	0.59
Silver (Ag)	mg/L		<0.002	<0.002	<0.0002	<0.0001	<0.0001	<0.0001	<0.0001	<0.0001	<0.0001	<0.0001
Sodium (Na)	mg/L	200/20	0.92	1.65	0.94	0.92	0.84	0.8	0.83	0.89	1.09	0.91
Strontium (Sr)	mg/L		0.121	0.141	0.111	0.378	0.119	0.114	0.134	0.118	0.123	0.116
Vanadium (V)	mg/L		<0.002	<0.002	<0.0004	0.006	<0.002	<0.002	<0.002	<0.002	<0.002	<0.002
Zinc (Zn)	mg/L	5	<0.005	0.007	<0.005	0.012	<0.005	<0.005	<0.005	<0.005	<0.005	<0.005

NOTES:

1. ODWQO indicates Ontario Drinking Water Objectives (2006).
2. Bolding and shading denotes concentration exceeds ODWQO.
3. mg/L indicates milligrams per litre.
4. Blank denotes no ODWQO or parameter not tested..
5. "\*" indicates value based on lab value.

TABLE C-1  
GROUNDWATER QUALITY - GENERAL CHEMISTRY  
CODRINGTON PIT

PARAMETERS	UNITS	ODWQO	MONITORING DATES								
			BH05-2	BH05-2	BH05-2						
DATE			25-Mar-24	9-Sep-24	1-Sep-25						
<b>Field Parameters</b>											
pH	pH	6.5 - 8.5	7.61	7.52	NM						
Temperature	°C	15	7.2	9.1	NM						
Conductivity	(µS/cm)		430	329	NM						
Dissolved Oxygen	mg/L		10.67	10.47	NM						
Turbidity	NTU	5	>200	>200	>200						
<b>Inorganics</b>											
TDS	mg/L	500	64	208	174						
Hardness (CaCO3)	mg/L	80 - 100	185	261	205						
Total Ammonia-N	mg/L		<0.02	<0.02	<0.02						
Ammonia (unionized)	mg/L		<0.02	<0.02	<0.02						
Conductivity	uS/cm		415	348	297						
Dissolved Organic Carbon	mg/L	5.0	1	1	1.3						
Orthophosphate (P)	mg/L		<0.10	<0.10	<0.10						
pH	pH	6.5 - 8.5	7.71	7.74	7.37						
Sulphate (SO4)	mg/L	500	1.79	1.03	1.14						
Alkalinity (Total as CaCO3)	mg/L		246	234	281						
Chloride (Cl)	mg/L	250	0.97	0.35	0.65						
Nitrite (N)	mg/L	1.0	<0.05	<0.05	<0.05						
Nitrate (N)	mg/L	10.0	0.18	0.16	0.09						
Nitrate + Nitrite	mg/L	10.0	0.18	0.16	0.09						
<b>Metals</b>											
Aluminum (Al)	mg/L	0.1	<0.004	0.015	0.02						
Barium (Ba)	mg/L	1.0	0.026	0.024	0.02						
Beryllium (Be)	mg/L		<0.0005	<0.0005	<0.0005						
Boron (B)	mg/L	5.0	<0.010	<0.010	<0.010						
Cadmium (Cd)	mg/L	0.005	<0.0001	<0.0001	<0.001						
Calcium (Ca)	mg/L		70.3	98.4	77.5						
Chromium (Cr)	mg/L	0.05	<0.002	<0.002	<0.003						
Cobalt (Co)	mg/L		<0.0005	<0.005	<0.0005						
Copper (Cu)	mg/L	1	<0.001	<0.001	<0.003						
Iron (Fe)	mg/L	0.3	0.051	<0.020	<0.020						
Lead (Pb)	mg/L	0.01	<0.0005	<0.0005	<0.001						
Magnesium (Mg)	mg/L		2.36	3.72	2.81						
Manganese (Mn)	mg/L	0.05	<0.002	<0.002	<0.002						
Molybdenum (Mo)	mg/L		<0.002	<0.002	<0.002						
Nickel (Ni)	mg/L		0.001	<0.001	0.002						
Phosphorus (P)	mg/L		0.11	0.21	0.29						
Potassium (K)	mg/L		<0.50	<0.50	0.58						
Silver (Ag)	mg/L		0.0001	<0.0001	<0.0001						
Sodium (Na)	mg/L	200/20	0.54	0.75	0.68						
Strontium (Sr)	mg/L		0.106	0.101	0.114						
Vanadium (V)	mg/L		<0.002	<0.002	<0.002						
Zinc (Zn)	mg/L	5	<0.005	<0.005	0.016						

NOTES:

1. OWDWO indicates Ontario Drinking Water Objectives (2006).
2. Bolding and shading denotes concentration exceeds ODWQO.
3. mg/L indicates milligrams per litre.
4. Blank denotes no ODWQO or parameter not tested..
5. \*\*\* indicates value based on lab value.

TABLE C-1  
GROUNDWATER QUALITY - GENERAL CHEMISTRY  
CODRINGTON PIT

PARAMETERS	UNITS	ODWQO	MONITORING DATES								
			BH05-18 15-Apr-14	BH05-18 15-Sep-14	BH05-18 31-Mar-15	BH05-18 21-Sep-15	BH05-18 16-Mar-16	BH05-18 27-Sep-16	BH05-18 2-Mar-17	BH05-18 6-Sep-17	BH05-18 19-Mar-18
<b>Field Parameters</b>											
pH	pH	6.5 - 8.5	7.74	7.83	7.62	7.07	7.7	7.65	7.85	6.5	7.65
Temperature	°C	15	6	10.4	6.4	10.1	8.4	11	6.6	104	8.2
Conductivity	(µS/cm)		450	381	426	382	473	374	432	399	449
Dissolved Oxygen	mg/L		10.32	9.1	11.0	10.6	10.7	8.98	EF	9.76	11.2
Turbidity	NTU	5	>200	>200	>200	>200	>200	194	367	>800	>200
<b>Inorganics</b>											
TDS	mg/L	500	280	254	232	276	244	290	252	286	310
Hardness (CaCO3)	mg/L	80 - 100	201	218	208	247	228	226	225	225	242
Total Ammonia-N	mg/L		0.33	0.04	0.2	<0.02	<0.02	<0.02	<0.02	<0.02	<0.02
Ammonia (unionized)	mg/L		<0.2	<0.02	<0.02	<0.02	<0.02	<0.02	<0.02	<0.02	<0.02
Conductivity	uS/cm		451	435	420	445	450	473	484	485	420
Dissolved Organic Carbon	mg/L	5.0	1.1	0.8	1.3	1.2	0.7	2.4	1	1.3	2
Orthophosphate (P)	mg/L		<0.10	<0.10	<0.20	<0.10	<0.10	<0.10	<0.10	<0.20	<0.10
pH	pH	6.5 - 8.5	8.16	8.08	8.07	8.02	7.9	7.92	8.1	8.1	7.9
Sulphate (SO4)	mg/L	500	4.3	5.02	4.69	4.6	4.85	4.27	4.75	4.48	5.53
Alkalinity (Total as CaCO3)	mg/L		158	163	170	171	179	176	170	172	175
Chloride (Cl)	mg/L	250	8.1	7.81	7.24	8.25	8.74	8.99	11.5	12.7	15.7
Nitrite (N)	mg/L	1.0	<0.05	<0.05	<0.10	<0.05	<0.05	<0.05	<0.05	<0.10	<0.05
Nitrate (N)	mg/L	10.0	10.8	9.39	9.26	12	15.5	15.2	16.6	15.4	16.6
Nitrate + Nitrite	mg/L	10.0	10.8	9.39	9.26	12	15.5	15.2	16.6	15.4	16.6
<b>Metals</b>											
Aluminum (Al)	mg/L	0.1	<0.004	0.004	<0.004	<0.004	0.008	0.004	0.007	0.008	0.007
Barium (Ba)	mg/L	1.0	0.051	0.056	0.054	0.064	0.058	0.061	0.058	0.067	0.063
Beryllium (Be)	mg/L		<0.001	<0.001	<0.001	<0.001	<0.001	<0.001	<0.001	<0.001	<0.001
Boron (B)	mg/L	5.0	<0.010	<0.010	<0.010	<0.010	<0.010	<0.010	<0.010	<0.010	<0.010
Cadmium (Cd)	mg/L	0.005	<0.002	<0.002	<0.001	<0.001	<0.001	<0.001	<0.001	<0.001	<0.001
Calcium (Ca)	mg/L		64.6	71.9	66.7	82.8	74.1	73.8	72.1	72.9	79.7
Chromium (Cr)	mg/L	0.05	<0.003	<0.003	<0.003	<0.003	<0.003	<0.003	<0.003	<0.003	<0.003
Cobalt (Co)	mg/L		<0.001	<0.001	<0.001	<0.001	<0.001	<0.001	<0.001	<0.001	<0.001
Copper (Cu)	mg/L	1	<0.003	<0.003	<0.003	<0.003	<0.003	<0.003	<0.003	<0.003	<0.003
Iron (Fe)	mg/L	0.3	<0.010	<0.010	<0.010	<0.010	<0.010	<0.010	<0.010	<0.010	<0.010
Lead (Pb)	mg/L	0.01	<0.002	<0.002	<0.002	<0.002	<0.002	<0.002	<0.002	<0.002	<0.002
Magnesium (Mg)	mg/L		9.66	9.36	10	9.82	10.4	10.1	11	10.5	10.5
Manganese (Mn)	mg/L	0.05	<0.002	<0.002	<0.002	<0.002	<0.002	<0.002	<0.002	<0.002	<0.002
Molybdenum (Mo)	mg/L		<0.002	<0.002	<0.002	<0.002	<0.002	<0.002	<0.001	<0.002	<0.002
Nickel (Ni)	mg/L		<0.003	<0.003	<0.003	0.003	<0.003	<0.003	<0.003	<0.003	<0.003
Phosphorus (P)	mg/L		0.04		2.7	2.37	2.11	0.08	0.08	0.84	0.74
Potassium (K)	mg/L		0.73	0.8	0.69	1.12	0.74	0.78	0.76	0.87	0.81
Silver (Ag)	mg/L		<0.002	<0.002	<0.002	<0.002	<0.002	<0.002	<0.002	<0.002	<0.002
Sodium (Na)	mg/L	200/20	2.13	2.52	2.31	2.57	2.87	2.88	2.41	2.69	2.6
Strontium (Sr)	mg/L		0.123	0.132	0.113	0.117	0.121	0.133	0.131	0.136	0.135
Vanadium (V)	mg/L		<0.002	<0.002	<0.002	<0.002	<0.002	<0.002	<0.002	<0.002	<0.002
Zinc (Zn)	mg/L	5	<0.005	<0.005	<0.005	<0.005	<0.005	<0.005	0.008	<0.005	0.012

NOTES:

1. ODWQO indicates Ontario Drinking Water Objectives (2006).
2. Bolding and shading denotes concentration exceeds ODWQO.
3. mg/L indicates milligrams per litre.
4. Blank denotes no ODWQO or parameter not tested..
5. \*\*\* indicates value based on lab value.

TABLE C-1  
GROUNDWATER QUALITY - GENERAL CHEMISTRY  
CODRINGTON PIT

PARAMETERS	UNITS	ODWQO	MONITORING DATES									
			BH05-18 17-Sep-18	BH05-18 15-Mar-19	BH05-18 18-Sep-19	BH05-18 17-Mar-20	BH05-18 14-Sep-20	BH05-18 23-Mar-21	BH05-18 13-Sep-21	BH05-18 16-Mar-22	BH05-18 6-Sep-22	BH05-18 31-Mar-23
<b>Field Parameters</b>												
pH	pH	6.5 - 8.5	6.7	7.9	7.34	7.31	7.39	6.44	7.54	7.95	7.83	7.83
Temperature	°C	15	10.7	8.8	9.7	8.5	11.4	9.0	10	7.7	9.7	7.9
Conductivity	(µS/cm)		426	555	438	491	235	516	426	486	504	454
Dissolved Oxygen	mg/L		10.3	10.5	10.5	10.9	10.26	10.84	9.81	11.06	10.06	10.61
Turbidity	NTU	5	>200	>200	>200	>200	125	>200	>200	104	>200	>200
<b>Inorganics</b>												
TDS	mg/L	500	344	340	340	298	286	278	280	240	120	248
Hardness (CaCO3)	mg/L	80 - 100	226	226	246	233	249	227	222	219	259	225
Total Ammonia-N	mg/L		<0.02	<0.02	<0.02	<0.02	<0.02	<0.02	<0.02	0.24	<0.02	<0.02
Ammonia (unionized)	mg/L		<0.02	<0.02	<0.02	<0.02	<0.02	<0.02	<0.02	<0.02	<0.02	<0.02
Conductivity	uS/cm		538	535	558	551	469	438	466	439	453	428
Dissolved Organic Carbon	mg/L	5.0	2	1.8	1.3	1.4	1.1	1.2	2.2	1.5	1	0.8
Orthophosphate (P)	mg/L		<0.10	<0.10	<0.10	<0.10	<0.10	<0.10	<0.10	<0.10	<0.10	<0.10
pH	pH	6.5 - 8.5	7.9	7.93	7.68	7.85	7.97	7.72	7.7	7.83	7.84	7.97
Sulphate (SO4)	mg/L	500	5.58	6	6.25	7.76	6.48	6.78	6.88	6.85	6.47	6.58
Alkalinity (Total as CaCO3)	mg/L		149	153	166	171	164	185	162	194	181	181
Chloride (Cl)	mg/L	250	16.7	15.2	13.8	11.9	11.9	9.3	9.31	7.54	7.36	6.32
Nitrite (N)	mg/L	1.0	<0.05	<0.05	<0.05	<0.05	<0.05	<0.05	<0.05	<0.05	<0.05	<0.05
Nitrate (N)	mg/L	10.0	18.6	18	16.6	15.9	16.2	14	14.3	11.3	11.3	8.86
Nitrate + Nitrite	mg/L	10.0	18.6	18	16.6	15.9	16.2	14	14.3	11.3	11.3	8.86
<b>Metals</b>												
Aluminum (Al)	mg/L	0.1	0.016	0.011	<0.004	0.019	0.045	<0.004	0.021	0.016	0.18	0.01
Barium (Ba)	mg/L	1.0	0.068	0.069	0.059	0.067	0.066	0.059	0.06	0.065	0.057	0.056
Beryllium (Be)	mg/L		<0.001	<0.001	<0.001	<0.0005	<0.0005	<0.0005	<0.0005	<0.0005	<0.0005	<0.0005
Boron (B)	mg/L	5.0	<0.010	<0.010	<0.010	<0.010	<0.010	<0.010	0.012	<0.010	<0.010	<0.010
Cadmium (Cd)	mg/L	0.005	<0.001	<0.001	<0.001	<0.0002	<0.0001	<0.0001	<0.0001	<0.0001	<0.0001	<0.0001
Calcium (Ca)	mg/L		74.6	73	81.8	92	83	74.2	72.7	71.9	86.1	74.8
Chromium (Cr)	mg/L	0.05	<0.003	<0.003	<0.003	<0.002	<0.002	<0.002	<0.002	<0.002	<0.002	<0.002
Cobalt (Co)	mg/L		<0.001	<0.001	<0.001	<0.0005	<0.0005	<0.0005	<0.0005	<0.0005	<0.0005	<0.0005
Copper (Cu)	mg/L	1	<0.003	<0.003	<0.003	<0.001	0.001	0.001	0.002	<0.001	<0.001	<0.001
Iron (Fe)	mg/L	0.3	<0.010	<0.010	<0.010	<0.010	0.117	<0.010	0.024	<0.010	0.313	0.012
Lead (Pb)	mg/L	0.01	<0.002	<0.002	<0.001	<0.0005	0.0005	<0.0005	<0.0005	<0.0005	<0.0005	<0.0005
Magnesium (Mg)	mg/L		9.67	10.6	10.1	11.36	10.2	10.1	9.89	9.51	10.6	9.3
Manganese (Mn)	mg/L	0.05	<0.002	<0.002	<0.002	<0.003	0.009	<0.002	<0.002	<0.002	0.021	<0.002
Molybdenum (Mo)	mg/L		<0.002	<0.002	<0.002	<0.0005	<0.002	<0.002	<0.002	<0.002	<0.002	<0.002
Nickel (Ni)	mg/L		<0.003	<0.003	<0.003	<0.001	<0.003	<0.003	<0.003	<0.001	<0.001	<0.001
Phosphorus (P)	mg/L		0.56	0.05	0.36	0.1	0.06	0.55	0.24	0.24	0.5	0.27
Potassium (K)	mg/L		1.02	0.74	0.81	1.15	0.82	0.78	1	0.86	0.81	0.68
Silver (Ag)	mg/L		<0.002	<0.002	<0.002	<0.0002	<0.0001	<0.0001	<0.0001	<0.0001	<0.0001	<0.0001
Sodium (Na)	mg/L	200/20	2.33	2.17	2.04	2.33	2.12	1.97	2.14	2.3	1.98	2
Strontium (Sr)	mg/L		0.135	0.153	0.142	0.141	0.14	0.146	0.127	0.131	0.146	0.129
Vanadium (V)	mg/L		<0.002	<0.002	<0.002	<0.0004	<0.002	<0.002	<0.002	<0.002	<0.002	<0.002
Zinc (Zn)	mg/L	5	<0.005	0.006	<0.005	<0.005	0.012	<0.005	<0.005	<0.005	<0.005	<0.005

NOTES:

1. ODWQO indicates Ontario Drinking Water Objectives (2006).
2. Bolding and shading denotes concentration exceeds ODWQO.
3. mg/L indicates milligrams per litre.
4. Blank denotes no ODWQO or parameter not tested..
5. \*\*\* indicates value based on lab value.

TABLE C-1  
GROUNDWATER QUALITY - GENERAL CHEMISTRY  
CODRINGTON PIT

PARAMETERS	UNITS	ODWQO	MONITORING DATES								
			BH05-18 8-Sep-23	BH05-18 25-Mar-24	BH05-18 9-Sep-24	BH05-18 25-Mar-25	BH05-18 2-Sep-25				
<b>Field Parameters</b>											
pH	pH	6.5 - 8.5	7.79	7.65	7.67	7.72	7.32				
Temperature	°C	15	10.3	8.6	9.4	8.1	10.1				
Conductivity	(µS/cm)		386	458	363	466	423				
Dissolved Oxygen	mg/L		9.5	10.14	9.87	10.42	8.73				
Turbidity	NTU	5	>200	194	194	>200	>200				
<b>Inorganics</b>											
TDS	mg/L	500	248	214	254	200	230				
Hardness (CaCO3)	mg/L	80 - 100	223	170	250	203	250				
Total Ammonia-N	mg/L		<0.02	<0.02	<0.02	<0.02	<0.02				
Ammonia (unionized)	mg/L		<0.02	<0.02	<0.02	<0.02	<0.02				
Conductivity	uS/cm		482	443	381	395	337				
Dissolved Organic Carbon	mg/L	5.0	1.5	1	0.9	0.8	0.8				
Orthophosphate (P)	mg/L		<0.10	<0.10	<0.10	<0.10	<0.10				
pH	pH	6.5 - 8.5	7.75	7.76	7.76	7.57	7.37				
Sulphate (SO4)	mg/L	500	6.11	6.12	5.94	5.54	4.74				
Alkalinity (Total as CaCO3)	mg/L		224	211	213	223	295				
Chloride (Cl)	mg/L	250	4.21	5.09	3.32	3.7	2.96				
Nitrite (N)	mg/L	1.0	<0.05	<0.05	<0.05	<0.05	<0.05				
Nitrate (N)	mg/L	10.0	7.47	9.13	7.05	7.79	7.04				
Nitrate + Nitrite	mg/L	10.0	7.47	9.13	7.05	7.79	7.04				
<b>Metals</b>											
Aluminum (Al)	mg/L	0.1	0.011	0.008	0.02	0.041	0.052				
Barium (Ba)	mg/L	1.0	0.053	0.062	0.06	0.059	0.063				
Beryllium (Be)	mg/L		<0.0005	<0.0005	<0.0005	<0.0005	<0.0005				
Boron (B)	mg/L	5.0	0.01	0.013	0.011	<0.010	<0.010				
Cadmium (Cd)	mg/L	0.005	<0.0001	<0.0001	<0.0001	<0.0001	<0.001				
Calcium (Ca)	mg/L		73.4	55.9	85.2	64.5	84.3				
Chromium (Cr)	mg/L	0.05	<0.002	<0.002	<0.002	<0.002	<0.003				
Cobalt (Co)	mg/L		<0.0005	<0.0005	<0.0005	<0.0005	<0.0005				
Copper (Cu)	mg/L	1	<0.001	<0.001	<0.001	<0.001	<0.003				
Iron (Fe)	mg/L	0.3	<0.010	0.033	<0.020	<0.020	0.072				
Lead (Pb)	mg/L	0.01	<0.0005	<0.0005	<0.0005	<0.0005	<0.001				
Magnesium (Mg)	mg/L		9.62	7.29	9.16	10.3	9.54				
Manganese (Mn)	mg/L	0.05	<0.002	<0.002	<0.002	<0.002	0.004				
Molybdenum (Mo)	mg/L		<0.002	<0.002	<0.002	<0.002	<0.002				
Nickel (Ni)	mg/L		<0.001	0.002	<0.001	<0.001	<0.001				
Phosphorus (P)	mg/L		0.11	0.09	0.34	0.16	0.25				
Potassium (K)	mg/L		0.87	<0.50	1.03	1.05	0.93				
Silver (Ag)	mg/L		<0.0001	<0.0001	<0.0001	<0.0001	<0.0001				
Sodium (Na)	mg/L	200/20	2.48	1.05	2.3	1.51	2.12				
Strontium (Sr)	mg/L		0.129	0.139	0.163	0.155	0.144				
Vanadium (V)	mg/L		<0.002	<0.002	<0.002	<0.002	<0.002				
Zinc (Zn)	mg/L	5	<0.005	<0.005	<0.005	<0.005	0.057				

NOTES:

1. OWDWO indicates Ontario Drinking Water Objectives (2006).
2. Bolding and shading denotes concentration exceeds ODWQO.
3. mg/L indicates milligrams per litre.
4. Blank denotes no ODWQO or parameter not tested..
5. \*\*\* indicates value based on lab value.

TABLE C-1  
GROUNDWATER QUALITY - GENERAL CHEMISTRY  
CODRINGTON PIT

PARAMETERS	UNITS	ODWQO	MONITORING DATES								
			BH05-19 15-Apr-14	BH05-19 15-Sep-14	BH05-19 31-Mar-15	BH05-19 21-Sep-15	BH05-19 16-Mar-16	BH05-19 27-Sep-16	BH05-19 6-Sep-17	BH05-19 17-Sep-18	BH05-19 15-Mar-19
<b>Field Parameters</b>											
pH	pH	6.5 - 8.5	7.82	6.7	7.96	7.37	7.45	7.45	7.92	7.02	7.71
Temperature	°C	15	5.4	12.6	9.6	18	8.8	8.8	12	12.9	8.1
Conductivity	(µS/cm)		465	406	484	393	474	474	371	390	515
Dissolved Oxygen	mg/L		11.21	10.2	10.5	8.5	10.9	10.9	8.87	9.56	11.16
Turbidity	NTU	5	>200	>200	>200	>200	>200	>200	1.67	43.1	>200
<b>Inorganics</b>											
TDS	mg/L	500	274	290	232	256	250	242	242	260	286
Hardness (CaCO3)	mg/L	80 - 100	208	236	236	250	240	243	227	213	219
Total Ammonia-N	mg/L		0.06	0.06	0.26	<0.02	<0.02	<0.02	<0.02	<0.02	<0.02
Ammonia (unionized)	mg/L		<0.2	<0.02	<0.02	<0.02	<0.02	<0.02	<0.02	<0.02	<0.02
Conductivity	uS/cm		453	452	467	431	448	463	464	473	491
Dissolved Organic Carbon	mg/L	5.0	1	2	1.4	2.1	0.9	<0.5	0.6	0.7	1.8
Orthophosphate (P)	mg/L		<0.10	<0.10	<0.20	<0.10	<0.10	<0.10	<0.20	<0.10	<0.10
pH	pH	6.5 - 8.5	8.08	8.12	8.02	8.06	8.03	8.06	8.17	8.04	7.97
Sulphate (SO4)	mg/L	500	6.98	6.82	6.33	6.51	7.67	6.43	6.41	6.32	4.86
Alkalinity (Total as CaCO3)	mg/L		190	196	217	202	222	215	222	191	201
Chloride (Cl)	mg/L	250	2.93	2.53	3.29	2.71	5.13	3.4	4.05	4.73	11.1
Nitrite (N)	mg/L	1.0	<0.05	<0.05	<0.10	<0.05	<0.05	<0.05	<0.10	<0.05	<0.05
Nitrate (N)	mg/L	10.0	5.52	4.91	6.01	4	6.48	4.88	3.93	3.52	5.85
Nitrate + Nitrite	mg/L	10.0	5.52	4.91	6.01	4	6.48	4.88	3.93	3.52	5.85
<b>Metals</b>											
Aluminum (Al)	mg/L	0.1	<0.004	<0.004	<0.004	0.011	0.059	0.007	0.004	<0.004	0.01
Barium (Ba)	mg/L	1.0	0.067	0.066	0.068	0.074	0.069	0.097	0.098	0.094	0.071
Beryllium (Be)	mg/L		<0.001	<0.001	<0.001	<0.001	<0.001	<0.001	<0.001	<0.001	<0.001
Boron (B)	mg/L	5.0	<0.010	<0.010	<0.010	<0.010	<0.010	<0.010	<0.010	<0.010	<0.010
Cadmium (Cd)	mg/L	0.005	<0.002	<0.002	<0.001	<0.001	<0.001	<0.001	<0.001	<0.001	<0.001
Calcium (Ca)	mg/L		63.9	74.5	74.4	81.3	76.1	77.6	71.6	67.6	68.1
Chromium (Cr)	mg/L	0.05	0.011	<0.003	<0.003	<0.003	<0.003	<0.003	<0.003	<0.003	<0.003
Cobalt (Co)	mg/L		<0.001	<0.001	<0.001	<0.001	<0.001	<0.001	<0.001	<0.001	<0.001
Copper (Cu)	mg/L	1	<0.003	<0.003	<0.003	<0.003	<0.003	<0.003	<0.003	<0.003	<0.003
Iron (Fe)	mg/L	0.3	<0.010	<0.010	<0.010	<0.010	0.053	<0.010	<0.010	<0.010	<0.010
Lead (Pb)	mg/L	0.01	<0.002	<0.002	<0.002	<0.002	<0.002	<0.002	<0.002	<0.002	<0.002
Magnesium (Mg)	mg/L		11.8	12.1	12.3	11.5	12.1	12	11.7	10.8	11.9
Manganese (Mn)	mg/L	0.05	<0.002	<0.002	<0.002	<0.002	0.007	<0.002	<0.002	<0.002	<0.002
Molybdenum (Mo)	mg/L		<0.002	<0.002	<0.002	<0.002	<0.002	<0.002	<0.002	<0.002	<0.002
Nickel (Ni)	mg/L		0.004	<0.003	<0.003	0.003	<0.003	<0.003	<0.003	<0.003	<0.003
Phosphorus (P)	mg/L		0.66		<0.05	0.08	<0.05	<0.05	<0.05	<0.05	0.91
Potassium (K)	mg/L		0.75	0.94	0.88	1.18	0.88	0.83	0.77	0.69	0.8
Silver (Ag)	mg/L		<0.002	<0.002	<0.002	<0.002	<0.002	<0.002	<0.002	<0.002	<0.002
Sodium (Na)	mg/L	200/20	1.96	1.96	1.91	2.18	2.2	1.83	1.88	1.69	2.63
Strontium (Sr)	mg/L		0.146	0.149	0.134	0.137	0.146	0.137	0.138	0.132	0.155
Vanadium (V)	mg/L		<0.002	<0.002	<0.002	<0.002	<0.002	<0.002	<0.002	<0.002	<0.002
Zinc (Zn)	mg/L	5	<0.005	<0.005	<0.005	<0.005	<0.005	<0.005	<0.005	<0.005	<0.005

NOTES:

1. ODWQO indicates Ontario Drinking Water Objectives (2006).
2. Bolding and shading denotes concentration exceeds ODWQO.
3. mg/L indicates milligrams per litre.
4. Blank denotes no ODWQO or parameter not tested..
5. \*\*\* indicates value based on lab value.

TABLE C-1  
GROUNDWATER QUALITY - GENERAL CHEMISTRY  
CODRINGTON PIT

PARAMETERS	UNITS	ODWQO	MONITORING DATES									
			BH05-19	BH05-19	BH05-19	BH05-19	BH05-19	BH05-19	BH05-19	BH05-19	BH05-19	BH05-19
DATE			18-Sep-19	17-Mar-20	14-Sep-20	23-Mar-21	13-Sep-21	16-Mar-22	6-Sep-22	31-Mar-23	8-Sep-23	25-Mar-24
<b>Field Parameters</b>												
pH	pH	6.5 - 8.5	7.85	7.11	7.19	6.99	7.8	7.92	7.83	7.86	7.69	7.59
Temperature	°C	15	12.6	8.8	9.5	10.6	9.6	8.1	11.7	7.5	10.7	9.3
Conductivity	(µS/cm)		460	478	417	543	399	509	498	498	455	529
Dissolved Oxygen	mg/L		10.5	11.24	11.09	10.85	10.81	11.36	9.77	11.23	9.72	10.14
Turbidity	NTU	5	>200	>200	>200	>200	>200	>200	>200	>200	>200	>200
<b>Inorganics</b>												
TDS	mg/L	500	270	264	252	280	244	210	218	294	328	208
Hardness (CaCO3)	mg/L	80 - 100	<b>238</b>	<b>229</b>	<b>658</b>	<b>230</b>	<b>246</b>	<b>233</b>	<b>220</b>	<b>260</b>	<b>284</b>	<b>198</b>
Total Ammonia-N	mg/L		0.64	<0.02	<0.02	<0.02	<0.02	<0.02	<0.02	<0.02	<0.02	0.4
Ammonia (unionized)	mg/L		<0.02	<0.02	<0.02	<0.02	<0.02	<0.02	<0.02	<0.02	<0.02	<0.02
Conductivity	uS/cm		541	526	443	488	444	452	444	472	563	521
Dissolved Organic Carbon	mg/L	5.0	1.8	1.5	1.1	1.3	1.5	0.9	1.3	1	1.5	<b>25.2</b>
Orthophosphate (P)	mg/L		<0.10	<0.10	<0.10	<0.10	<0.10	<0.10	<0.10	<0.10	<0.10	<0.10
pH	pH	6.5 - 8.5	7.87	7.87	7.99	7.85	7.87	7.83	7.94	7.95	7.82	7.58
Sulphate (SO4)	mg/L	500	4.6	4.85	4.95	5.2	4.81	5.34	4.73	5.38	5.98	7
Alkalinity (Total as CaCO3)	mg/L		208	204	201	230	187	271	195	238	227	225
Chloride (Cl)	mg/L	250	12.2	12.8	12.1	12.9	11.4	11.5	13.5	14.5	11.7	15.2
Nitrite (N)	mg/L	1.0	<0.05	<0.05	<0.05	<0.05	<0.05	<0.05	<0.05	<0.05	<0.05	<0.05
Nitrate (N)	mg/L	10.0	7.38	6.68	5.58	8.57	6.12	7.88	5.3	8.18	<b>11.2</b>	<b>10.3</b>
Nitrate + Nitrite	mg/L	10.0	7.38	6.68	5.58	8.57	6.12	7.88	5.3	8.18	<b>11.2</b>	<b>10.3</b>
<b>Metals</b>												
Aluminum (Al)	mg/L	0.1	0.009	0.013	<b>0.989</b>	<0.004	<b>0.175</b>	0.01	0.007	0.025	<0.004	<0.004
Barium (Ba)	mg/L	1.0	0.066	0.07	0.133	0.067	0.062	0.073	0.058	0.066	0.073	0.056
Beryllium (Be)	mg/L		<0.001	<0.0005	<0.0005	<0.0005	<0.0005	<0.0005	<0.0005	<0.0005	<0.0005	<0.0005
Boron (B)	mg/L	5.0	<0.010	<0.010	<0.010	<0.010	0.011	<0.010	<0.010	<0.010	0.011	0.015
Cadmium (Cd)	mg/L	0.005	<0.001	<0.0002	<0.0001	<0.0001	<0.0001	<0.0001	<0.0001	<0.0001	<0.0001	<0.0001
Calcium (Ca)	mg/L		74.9	256.18	235	71	78.3	72.2	67.6	80.3	88.2	63.2
Chromium (Cr)	mg/L	0.05	<0.003	<0.002	0.003	<0.002	<0.002	<0.002	<0.002	<0.002	<0.002	<0.002
Cobalt (Co)	mg/L		<0.001	<0.0005	0.0026	<0.0005	<0.0005	<0.0005	<0.0005	<0.0005	<0.0005	<0.0005
Copper (Cu)	mg/L	1	<0.003	<0.001	0.004	<0.001	<0.001	<0.001	<0.001	<0.001	<0.001	0.001
Iron (Fe)	mg/L	0.3	<0.010	<0.010	<b>1.81</b>	<0.010	0.197	<0.010	<0.010	0.03	<0.010	0.024
Lead (Pb)	mg/L	0.01	<0.001	<0.0005	0.002	<0.0005	<0.0005	<0.0005	<0.0005	<0.0005	<0.0005	<0.0005
Magnesium (Mg)	mg/L		12.3	20.1	17.3	12.7	12.2	12.7	12.5	14.4	15.4	9.71
Manganese (Mn)	mg/L	0.05	<0.002	<0.003	<b>0.263</b>	<0.002	0.018	<0.002	<0.002	0.003	<0.002	0.004
Molybdenum (Mo)	mg/L		<0.002	<0.0005	<0.002	<0.002	<0.002	<0.002	<0.002	<0.002	<0.002	<0.002
Nickel (Ni)	mg/L		<0.003	<0.001	<0.003	<0.003	<0.003	<0.001	<0.001	<0.001	<0.001	<0.001
Phosphorus (P)	mg/L		1.04	0.65	0.32	0.42	0.53	0.59	0.43	0.32	0.15	1.1
Potassium (K)	mg/L		0.83	4.71	1.17	0.92	0.97	0.84	1.16	0.95	1.12	0.71
Silver (Ag)	mg/L		<0.002	<0.0002	<0.0001	<0.0001	<0.0001	<0.0001	<0.0001	<0.0001	<0.0001	<0.0001
Sodium (Na)	mg/L	200/20	2.16	3.59	2.3	2.06	2	2.04	1.93	2.77	2.72	0.93
Strontium (Sr)	mg/L		0.154	0.147	0.338	0.147	0.151	0.15	0.117	0.145	0.153	0.136
Vanadium (V)	mg/L		<0.002	<0.0004	0.003	<0.002	<0.002	<0.002	<0.002	<0.002	<0.002	<0.002
Zinc (Zn)	mg/L	5	<0.005	0.007	0.022	<0.005	<0.005	<0.005	<0.005	<0.005	<0.005	<0.005

- NOTES:
1. ODWQO indicates Ontario Drinking Water Objectives (2006).
  2. Bolding and shading denotes concentration exceeds ODWQO.
  3. mg/L indicates milligrams per litre.
  4. Blank denotes no ODWQO or parameter not tested.
  5. \*\*\* indicates value based on lab value.

TABLE C-1  
GROUNDWATER QUALITY - GENERAL CHEMISTRY  
CODRINGTON PIT

PARAMETERS	UNITS	ODWQO	MONITORING DATES								
			BH05-19	BH05-19	BH05-19						
DATE			9-Sep-24	25-Mar-25	2-Sep-25						
<b>Field Parameters</b>											
pH	pH	6.5 - 8.5	7.67	7.79	7.35						
Temperature	°C	15	10	8.5	10.1						
Conductivity	(µS/cm)		404	485	437						
Dissolved Oxygen	mg/L		10.09	10.8	9.75						
Turbidity	NTU	5	>200	>200	>200						
<b>Inorganics</b>											
TDS	mg/L	500	310	160	236						
Hardness (CaCO3)	mg/L	80 - 100	279	185	239						
Total Ammonia-N	mg/L		<0.02	<0.02	<0.02						
Ammonia (unionized)	mg/L		<0.02	<0.02	<0.02						
Conductivity	uS/cm		418	442	342						
Dissolved Organic Carbon	mg/L	5.0	3.6	1	1.2						
Orthophosphate (P)	mg/L		<0.10	<0.10	<0.10						
pH	pH	6.5 - 8.5	7.72	7.55	7.43						
Sulphate (SO4)	mg/L	500	6.24	6.18	7.39						
Alkalinity (Total as CaCO3)	mg/L		215	636	278						
Chloride (Cl)	mg/L	250	9.92	12.5	10.6						
Nitrite (N)	mg/L	1.0	<0.05	<0.05	<0.05						
Nitrate (N)	mg/L	10.0	9.64	6.29	7.69						
Nitrate + Nitrite	mg/L	10.0	9.64	6.29	7.69						
<b>Metals</b>											
Aluminum (Al)	mg/L	0.1	0.006	0.006	0.025						
Barium (Ba)	mg/L	1.0	0.066	0.064	0.065						
Beryllium (Be)	mg/L		<0.0005	<0.0005	<0.0005						
Boron (B)	mg/L	5.0	0.01	<0.010	<0.010						
Cadmium (Cd)	mg/L	0.005	<0.0001	<0.0001	<0.001						
Calcium (Ca)	mg/L		88.8	55.3	73.3						
Chromium (Cr)	mg/L	0.05	<0.002	<0.002	<0.003						
Cobalt (Co)	mg/L		<0.0005	<0.0005	<0.0005						
Copper (Cu)	mg/L	1	<0.001	<0.001	<0.003						
Iron (Fe)	mg/L	0.3	<0.020	0.034	<0.020						
Lead (Pb)	mg/L	0.01	<0.0005	<0.0005	<0.001						
Magnesium (Mg)	mg/L		14	11.3	13.5						
Manganese (Mn)	mg/L	0.05	<0.002	<0.002	<0.002						
Molybdenum (Mo)	mg/L		<0.002	<0.002	<0.002						
Nickel (Ni)	mg/L		0.002	<0.001	<0.001						
Phosphorus (P)	mg/L		0.88	0.99	0.9						
Potassium (K)	mg/L		0.96	<0.50	0.96						
Silver (Ag)	mg/L		<0.0001	<0.0001	<0.0001						
Sodium (Na)	mg/L	200/20	2.01	1.52	2.06						
Strontium (Sr)	mg/L		0.146	0.157	0.137						
Vanadium (V)	mg/L		<0.002	<0.002	<0.002						
Zinc (Zn)	mg/L	5	<0.005	<0.005	<0.005						

NOTES:

1. OWDWO indicates Ontario Drinking Water Objectives (2006).
2. Bolding and shading denotes concentration exceeds ODWQO.
3. mg/L indicates milligrams per litre.
4. Blank denotes no ODWQO or parameter not tested..
5. \*\*\* indicates value based on lab value.

TABLE C-1  
GROUNDWATER QUALITY - GENERAL CHEMISTRY  
CODRINGTON PIT

PARAMETERS	UNITS	ODWQO	MONITORING DATES								
			BH05-20 17-Jun-14	BH05-20 15-Sep-14	BH05-20 31-Mar-15	BH05-20 21-Sep-15	BH05-20 16-Mar-16	BH05-20 2-Mar-17	BH05-20 6-Sep-17	BH05-20 23-Mar-21	BH05-20 13-Sep-21
<b>Field Parameters</b>											
pH	pH	6.5 - 8.5	7.78*	7.5	8.28	7	7.81	7.39	7.43	6.86	7.28
Temperature	°C	15		13.1	6.5	11.8	6.7	6.2	13.9	8.7	12.3
Conductivity	(µS/cm)		542*	494	598	510	588	572	495	740	701
Dissolved Oxygen	mg/L			7	3.8	5.34	4	EF	3.74	6.5	4.03
Turbidity	NTU	5	>200	>200	>200	>200	136	54.8	590	>200	155
<b>Inorganics</b>											
TDS	mg/L	500	336	314	316	332	312	328	322	406	592
Hardness (CaCO3)	mg/L	80 - 100	247	294	297	335	321	242	305	310	348
Total Ammonia-N	mg/L		0.29	<0.02	0.03	<0.02	<0.02	<0.02	<0.02	<0.02	<0.02
Ammonia (unionized)	mg/L		<0.02	<0.02	<0.02	<0.02	<0.02	<0.02	<0.02	<0.02	<0.02
Conductivity	uS/cm		542	546	596	589	568	639	608	693	782
Dissolved Organic Carbon	mg/L	5.0	2.5	1.4	1	0.9	0.7	1.3	0.9	1.1	1.5
Orthophosphate (P)	mg/L		<0.10	<0.10	<0.20	<0.10	<0.20	<0.50	<0.20	<0.20	<0.10
pH	pH	6.5 - 8.5	7.78	8.22	7.94	7.94	8.09	8.15	8.13	7.8	7.77
Sulphate (SO4)	mg/L	500	8.12	8.18	7.46	7	6.79	22.4	5.63	3.71	2.67
Alkalinity (Total as CaCO3)	mg/L		292	261	305	297	313	316	323	302	281
Chloride (Cl)	mg/L	250	2.84	3.14	4.36	4.17	5.78	8.74	7.55	51.1	88
Nitrite (N)	mg/L	1.0	<0.05	<0.05	<0.10	<0.05	<0.10	<0.25	<0.10	<0.10	<0.05
Nitrate (N)	mg/L	10.0	<0.05	<0.05	<0.10	<0.05	<0.10	<0.25	<0.10	<0.10	<0.05
Nitrate + Nitrite	mg/L	10.0	<0.07	<0.07	<0.07	<0.07	<0.07	<0.07	<0.07	<0.07	<0.07
<b>Metals</b>											
Aluminum (Al)	mg/L	0.1	<0.004	0.013	<0.004	<0.004	0.006	0.006	<0.004	<0.004	0.017
Barium (Ba)	mg/L	1.0	0.017	0.019	0.016	0.017	0.016	0.023	0.031	0.028	0.034
Beryllium (Be)	mg/L		<0.001	<0.001	<0.001	<0.001	<0.001	<0.001	<0.001	<0.0005	<0.0005
Boron (B)	mg/L	5.0	<0.010	<0.010	<0.010	<0.010	<0.010	<0.010	<0.010	<0.010	<0.010
Cadmium (Cd)	mg/L	0.005	<0.002	<0.002	<0.001	<0.001	<0.001	<0.001	<0.001	<0.0001	<0.0001
Calcium (Ca)	mg/L		81.5	99.6	100	115	110	79.9	103	106	121
Chromium (Cr)	mg/L	0.05	<0.003	<0.003	<0.003	<0.003	<0.003	<0.003	<0.003	<0.002	<0.002
Cobalt (Co)	mg/L		<0.001	<0.001	<0.001	<0.001	<0.001	<0.001	<0.001	<0.0005	<0.0005
Copper (Cu)	mg/L	1	<0.003	<0.003	<0.003	<0.003	<0.003	<0.003	<0.003	<0.001	<0.001
Iron (Fe)	mg/L	0.3	<0.010	<0.010	<0.010	<0.010	<0.010	<0.010	<0.010	<0.010	0.015
Lead (Pb)	mg/L	0.01	<0.002	<0.002	<0.002	<0.002	<0.002	<0.002	<0.002	<0.0005	<0.0005
Magnesium (Mg)	mg/L		10.5	11	11.4	11.6	11.2	10.4	11.5	11.1	11.2
Manganese (Mn)	mg/L	0.05	<0.002	0.022	0.003	<0.002	<0.002	<0.002	0.002	<0.002	0.003
Molybdenum (Mo)	mg/L		<0.002	<0.002	<0.002	<0.002	<0.002	0.002	<0.002	<0.002	<0.002
Nickel (Ni)	mg/L		<0.003	<0.003	<0.003	0.005	<0.003	<0.003	<0.003	<0.003	<0.003
Phosphorus (P)	mg/L				0.43	1.13	0.19	0.08	0.29	0.07	0.05
Potassium (K)	mg/L		0.45	0.51	0.38	1.19	0.39	0.72	0.52	<0.50	<0.50
Silver (Ag)	mg/L		<0.002	<0.002	<0.002	<0.002	<0.002	<0.002	<0.002	<0.0001	<0.0001
Sodium (Na)	mg/L	200/20	4.56	5.17	6.23	5.94	5.65	46.1	6.25	5.4	5.46
Strontium (Sr)	mg/L		0.175	0.197	0.173	0.167	0.16	0.179	0.192	0.217	0.212
Vanadium (V)	mg/L		<0.002	<0.002	<0.002	<0.002	<0.002	<0.002	<0.002	<0.002	<0.002
Zinc (Zn)	mg/L	5	<0.005	<0.005	<0.005	<0.005	0.005	<0.005	<0.005	<0.005	<0.005

NOTES:

1. ODWQO indicates Ontario Drinking Water Objectives (2006).
2. Bolding and shading denotes concentration exceeds ODWQO.
3. mg/L indicates milligrams per litre.
4. Blank denotes no ODWQO or parameter not tested..
5. \*\*\* indicates value based on lab value.

TABLE C-1  
GROUNDWATER QUALITY - GENERAL CHEMISTRY  
CODRINGTON PIT

PARAMETERS	UNITS	ODWQO	MONITORING DATES									
			BH05-20 8-Sep-23	BH05-20 25-Mar-24	BH05-20 9-Sep-24	BH05-20 25-Mar-25						
<b>Field Parameters</b>												
pH	pH	6.5 - 8.5	7.23	7.29	7.15	7.45						
Temperature	°C	15	12.2	6.8	11.7	5.5						
Conductivity	(µS/cm)		752	813	673	861						
Dissolved Oxygen	mg/L		3.59	5.26	3.94	6.52						
Turbidity	NTU	5	>200	>200	>200	134						
<b>Inorganics</b>												
TDS	mg/L	500	560	434	626	430						
Hardness (CaCO3)	mg/L	80 - 100	423	282	480	364						
Total Ammonia-N	mg/L		<0.02	<0.02	<0.02	<0.02						
Ammonia (unionized)	mg/L		<0.02	<0.02	<0.02	<0.02						
Conductivity	uS/cm		857	834	796	786						
Dissolved Organic Carbon	mg/L	5.0	1.2	0.9	1	0.7						
Orthophosphate (P)	mg/L		<0.10	<0.10	<0.10	<0.10						
pH	pH	6.5 - 8.5	7.65	7.42	7.53	7.47						
Sulphate (SO4)	mg/L	500	2.83	2.78	3.39	2.48						
Alkalinity (Total as CaCO3)	mg/L		277	318	335	294						
Chloride (Cl)	mg/L	250	68.9	79.1	70.8	100						
Nitrite (N)	mg/L	1.0	0.33	<0.05	<0.05	<0.05						
Nitrate (N)	mg/L	10.0	<0.05	<0.05	<0.05	<0.05						
Nitrate + Nitrite	mg/L	10.0	0.33	<0.07	<0.07	<0.07						
<b>Metals</b>												
Aluminum (Al)	mg/L	0.1	0.007	0.008	0.014	0.006						
Barium (Ba)	mg/L	1.0	0.034	0.033	0.031	0.026						
Beryllium (Be)	mg/L		<0.0005	<0.0005	<0.0005	<0.0005						
Boron (B)	mg/L	5.0	<0.010	<0.010	<0.010	<0.010						
Cadmium (Cd)	mg/L	0.005	<0.0001	<0.0001	<0.0001	<0.0001						
Calcium (Ca)	mg/L		148	97.7	166	126						
Chromium (Cr)	mg/L	0.05	<0.002	0.003	<0.002	<0.002						
Cobalt (Co)	mg/L		<0.0005	<0.0005	<0.0005	<0.0005						
Copper (Cu)	mg/L	1	<0.001	<0.001	<0.001	0.001						
Iron (Fe)	mg/L	0.3	0.053	0.026	0.074	<0.020						
Lead (Pb)	mg/L	0.01	<0.0005	<0.0005	<0.0005	<0.0005						
Magnesium (Mg)	mg/L		12.9	9.23	16	12.1						
Manganese (Mn)	mg/L	0.05	0.029	<0.002	0.02	<0.002						
Molybdenum (Mo)	mg/L		<0.002	<0.002	0.003	<0.002						
Nickel (Ni)	mg/L		<0.001	0.003	0.004	<0.001						
Phosphorus (P)	mg/L		0.06	0.16	0.11	0.31						
Potassium (K)	mg/L		<0.50	<0.50	<0.50	<0.50						
Silver (Ag)	mg/L		<0.0001	<0.0001	<0.0001	<0.0001						
Sodium (Na)	mg/L	200/20	6.17	2.57	7.02	3.84						
Strontium (Sr)	mg/L		0.233	0.253	0.218	0.241						
Vanadium (V)	mg/L		<0.002	<0.002	<0.002	<0.002						
Zinc (Zn)	mg/L	5	<0.005	<0.005	<0.005	<0.005						

NOTES:

1. OWDWO indicates Ontario Drinking Water Objectives (2006).
2. Bolding and shading denotes concentration exceeds ODWQO.
3. mg/L indicates milligrams per litre.
4. Blank denotes no ODWQO or parameter not tested..
5. \*\*\* indicates value based on lab value.

TABLE C-1  
GROUNDWATER QUALITY - GENERAL CHEMISTRY  
CODRINGTON PIT

PARAMETERS	UNITS	ODWQO	MONITORING DATES								
			BH06-1	BH06-1	BH06-1	BH06-1	BH06-1	BH06-1	BH06-1	BH06-1	BH06-1
DATE			15-Apr-14	15-Sep-14	31-Mar-15	21-Sep-15	16-Mar-16	27-Sep-16	2-Mar-17	6-Sep-17	19-Mar-18
<b>Field Parameters</b>											
pH	pH	6.5 - 8.5	7.71	7.63	7.81	7.28	7.48	7.31	7.86	6.49	6.87
Temperature	°C	15	6.6	9	7.6	8.9	8.2	10	7	16	6.2
Conductivity	(µS/cm)		477	414	523	434	471	391	462	399	430
Dissolved Oxygen	mg/L		9.92	9	10.3	8.85	10.6	9.3	EF	9.6	11.5
Turbidity	NTU	5	>200	>200	>200	158	150	>200	400	729	283
<b>Inorganics</b>											
TDS	mg/L	500	306	272	242	266	240	252	276	252	254
Hardness (CaCO3)	mg/L	80 - 100	233	235	259	272	256	264	255	242	234
Total Ammonia-N	mg/L		0.94	<0.02	<0.02	<0.02	<0.02	<0.02	<0.02	<0.02	<0.02
Ammonia (unionized)	mg/L		<0.2	<0.02	<0.02	<0.02	<0.02	<0.02	<0.02	<0.02	<0.02
Conductivity	uS/cm		449	430	489	495	453	487	488	473	379
Dissolved Organic Carbon	mg/L	5.0	1.1	0.7	1.2	0.7	0.8	0.7	0.8	0.8	1
Orthophosphate (P)	mg/L		<0.10	<0.10	<0.20	<0.10	<0.10	<0.10	<0.10	<0.20	<0.10
pH	pH	6.5 - 8.5	8.06	8.19	7.98	8.02	8.02	8.03	8.13	8.09	8.06
Sulphate (SO4)	mg/L	500	7.73	7.84	9.05	8.14	8.46	7.59	8.86	5.9	6.28
Alkalinity (Total as CaCO3)	mg/L		216	203	255	252	257	251	257	253	250
Chloride (Cl)	mg/L	250	1.2	1.37	1.68	1.32	1.35	1.22	1.34	1.22	1.1
Nitrite (N)	mg/L	1.0	<0.05	<0.05	<0.10	<0.05	<0.05	<0.05	<0.05	<0.10	<0.05
Nitrate (N)	mg/L	10.0	0.08	<0.05	<0.10	0.05	0.14	0.12	0.09	<0.10	0.08
Nitrate + Nitrite	mg/L	10.0	0.08	<0.07	<0.07	<0.07	0.14	0.12	0.09	<0.07	0.08
<b>Metals</b>											
Aluminum (Al)	mg/L	0.1	<0.004	<0.004	<0.004	<0.004	<0.004	0.006	0.007	0.008	<0.004
Barium (Ba)	mg/L	1.0	0.029	0.029	0.032	0.031	0.028	0.031	0.032	0.032	0.028
Beryllium (Be)	mg/L		<0.001	<0.001	<0.001	<0.001	<0.001	<0.001	<0.001	<0.001	<0.001
Boron (B)	mg/L	5.0	<0.010	<0.010	<0.010	<0.010	<0.010	<0.010	<0.010	<0.010	<0.010
Cadmium (Cd)	mg/L	0.005	<0.002	<0.002	<0.001	<0.001	<0.001	<0.001	<0.001	<0.001	<0.001
Calcium (Ca)	mg/L		81.8	81.6	90.5	96.5	90.2	93.2	88.4	84.9	81.8
Chromium (Cr)	mg/L	0.05	<0.003	<0.003	<0.003	<0.003	<0.003	<0.003	<0.003	<0.003	<0.003
Cobalt (Co)	mg/L		<0.001	<0.001	<0.001	<0.001	<0.001	<0.001	<0.001	<0.001	<0.001
Copper (Cu)	mg/L	1	<0.003	<0.003	<0.003	<0.003	<0.003	<0.003	<0.003	<0.003	<0.003
Iron (Fe)	mg/L	0.3	<0.010	<0.010	<0.010	<0.010	<0.010	<0.010	0.023	<0.010	<0.010
Lead (Pb)	mg/L	0.01	<0.002	<0.002	<0.002	<0.002	<0.002	<0.002	<0.002	<0.002	<0.002
Magnesium (Mg)	mg/L		7.08	7.69	7.99	7.61	7.47	7.58	8.33	7.37	7.31
Manganese (Mn)	mg/L	0.05	<0.002	<0.002	<0.002	<0.002	<0.002	<0.002	<0.002	<0.002	<0.002
Molybdenum (Mo)	mg/L		<0.002	<0.002	<0.002	<0.002	<0.002	<0.002	<0.001	<0.002	<0.002
Nickel (Ni)	mg/L		<0.003	<0.003	<0.003	0.005	<0.003	<0.003	<0.003	<0.003	<0.003
Phosphorus (P)	mg/L		0.35		0.66	0.12	0.2	<0.05	0.44	0.37	0.29
Potassium (K)	mg/L		0.58	0.63	0.63	0.8	0.61	0.67	0.76	0.67	0.65
Silver (Ag)	mg/L		<0.002	<0.002	<0.002	<0.002	<0.002	<0.002	<0.002	<0.002	<0.002
Sodium (Na)	mg/L	200/20	1.56	1.46	1.68	1.76	1.55	1.55	1.62	1.36	1.66
Strontium (Sr)	mg/L		0.15	0.156	0.149	0.14	0.129	0.14	0.149	0.14	0.133
Vanadium (V)	mg/L		<0.002	<0.002	<0.002	<0.002	<0.002	<0.002	<0.002	<0.002	<0.002
Zinc (Zn)	mg/L	5	<0.005	<0.005	<0.005	<0.005	<0.005	0.009	0.008	<0.005	<0.005

NOTES:

1. ODWQO indicates Ontario Drinking Water Objectives (2006).
2. Bolding and shading denotes concentration exceeds ODWQO.
3. mg/L indicates milligrams per litre.
4. Blank denotes no ODWQO or parameter not tested..
5. \*\*\* indicates value based on lab value.

TABLE C-1  
GROUNDWATER QUALITY - GENERAL CHEMISTRY  
CODRINGTON PIT

PARAMETERS	UNITS	ODWQO	MONITORING DATES									
			BH06-1	BH06-1	BH06-1	BH06-1	BH06-1	BH06-1	BH06-1	BH06-1	BH06-1	BH06-1
DATE			17-Sep-18	15-Mar-19	18-Sep-19	17-Mar-20	14-Sep-20	23-Mar-21	13-Sep-21	16-Mar-22	6-Sep-22	31-Mar-23
<b>Field Parameters</b>												
pH	pH	6.5 - 8.5	8	7.74	7.54	7.41	7.15	6.6	7	7.36	7.34	7.35
Temperature	°C	15	9.7	11.2	8.9	7.7	9.7	8.9	9.7	8	9.1	7.7
Conductivity	(µS/cm)		384	490	430	456	240	624	566	640	694	596
Dissolved Oxygen	mg/L		10.4	7.3	10.3	10.92	10.09	9.41	8.62	9.16	8.9	9.35
Turbidity	NTU	5	213	>200	52.4	>200	75.6	189	85.2	27.3	77.5	51.5
<b>Inorganics</b>												
TDS	mg/L	500	278	248	256	250	272	326	318	344	282	286
Hardness (CaCO3)	mg/L	80 - 100	231	234	251	231	308	293	337	324	330	334
Total Ammonia-N	mg/L		<0.02	<0.02	<0.02	<0.02	<0.02	<0.02	<0.02	<0.02	<0.02	<0.02
Ammonia (unionized)	mg/L		<0.02	<0.02	<0.02	<0.02	<0.02	<0.02	<0.02	<0.02	<0.02	<0.02
Conductivity	uS/cm		495	479	519	499	500	585	626	595	635	562
Dissolved Organic Carbon	mg/L	5.0	1.2	2	2	1.1	1.1	1.6	1.5	0.7	1.2	0.7
Orthophosphate (P)	mg/L		<0.10	<0.10	<0.10	<0.10	<0.10	<0.10	<0.10	<0.10	<0.10	<0.10
pH	pH	6.5 - 8.5	8.04	7.87	7.83	7.85	7.94	7.77	7.73	7.59	7.84	7.61
Sulphate (SO4)	mg/L	500	6.55	5.71	6.47	6.23	5.52	6.38	6.68	4.8	4.99	5.72
Alkalinity (Total as CaCO3)	mg/L		220	236	241	243	264	341	337	350	362	303
Chloride (Cl)	mg/L	250	1.59	0.58	1.15	1.15	1.65	1.46	1.4	1.05	1.65	1.18
Nitrite (N)	mg/L	1.0	<0.05	0.06	<0.05	<0.05	<0.05	<0.05	<0.05	<0.05	<0.05	<0.05
Nitrate (N)	mg/L	10.0	0.18	0.05	0.07	0.06	0.07	<0.05	<0.05	<0.05	0.18	0.19
Nitrate + Nitrite	mg/L	10.0	0.18	0.11	0.07	<0.07	0.07	<0.07	<0.07	<0.07	0.18	0.19
<b>Metals</b>												
Aluminum (Al)	mg/L	0.1	<0.004	<0.004	0.005	0.016	0.403	<0.004	0.011	0.014	0.027	0.005
Barium (Ba)	mg/L	1.0	0.032	0.032	0.029	0.031	0.044	0.04	0.045	0.047	0.038	0.038
Beryllium (Be)	mg/L		<0.001	<0.001	<0.001	<0.0005	<0.0005	<0.0005	<0.0005	<0.0005	<0.0005	<0.0005
Boron (B)	mg/L	5.0	<0.010	<0.010	<0.010	<0.010	<0.010	<0.010	<0.010	<0.010	<0.010	<0.010
Cadmium (Cd)	mg/L	0.005	<0.001	<0.001	<0.001	<0.0002	<0.0001	<0.0001	<0.0001	<0.0001	<0.0001	<0.0001
Calcium (Ca)	mg/L		81.3	82.9	88.8	115.22	110	104	120	116	118	120
Chromium (Cr)	mg/L	0.05	<0.003	<0.003	<0.003	<0.002	<0.002	<0.002	<0.002	<0.002	<0.002	<0.002
Cobalt (Co)	mg/L		<0.001	<0.001	<0.001	<0.0005	0.0009	<0.0005	<0.0005	<0.0005	<0.0005	<0.0005
Copper (Cu)	mg/L	1	<0.003	<0.003	<0.003	<0.001	0.002	<0.001	<0.001	<0.001	<0.001	<0.001
Iron (Fe)	mg/L	0.3	<0.010	<0.010	<0.010	<0.010	0.498	<0.010	<0.010	<0.010	<0.010	0.011
Lead (Pb)	mg/L	0.01	<0.002	<0.002	<0.001	<0.0005	<0.0005	<0.0005	<0.0005	<0.0005	<0.0005	<0.0005
Magnesium (Mg)	mg/L		6.72	6.58	7.04	9.38	8.11	8.2	9.13	8.27	8.61	8.28
Manganese (Mn)	mg/L	0.05	<0.002	<0.002	<0.002	<0.003	0.052	<0.002	<0.002	<0.002	<0.002	<0.002
Molybdenum (Mo)	mg/L		<0.002	<0.002	<0.002	<0.0005	<0.002	<0.002	<0.002	<0.002	<0.002	<0.002
Nickel (Ni)	mg/L		<0.003	<0.003	<0.003	<0.001	<0.003	<0.003	<0.003	<0.001	<0.001	<0.001
Phosphorus (P)	mg/L		0.07	0.14	0.04	0.08	0.05	0.05	0.03	0.03	0.05	0.04
Potassium (K)	mg/L		0.85	0.61	0.73	2.21	0.67	0.69	0.83	0.74	0.76	0.65
Silver (Ag)	mg/L		<0.002	<0.002	<0.002	<0.0002	<0.0001	<0.0001	<0.0001	<0.0001	<0.0001	<0.0001
Sodium (Na)	mg/L	200/20	1.5	1.44	1.43	1.61	1.35	1.51	1.56	1.37		1.56
Strontium (Sr)	mg/L		0.138	0.135	0.143	0.14	0.173	0.185	0.196	0.192		0.168
Vanadium (V)	mg/L		<0.002	<0.002	<0.002	<0.0004	<0.002	<0.002	<0.002	<0.002		<0.002
Zinc (Zn)	mg/L	5	<0.005	<0.005	<0.005	<0.005	0.006	<0.005	<0.005	<0.005		<0.005

NOTES:

1. ODWQO indicates Ontario Drinking Water Objectives (2006).
2. Bolding and shading denotes concentration exceeds ODWQO.
3. mg/L indicates milligrams per litre.
4. Blank denotes no ODWQO or parameter not tested.
5. \*\*\* indicates value based on lab value.

TABLE C-1  
GROUNDWATER QUALITY - GENERAL CHEMISTRY  
CODRINGTON PIT

PARAMETERS	UNITS	ODWQO	MONITORING DATES				
			BH06-1	BH06-1	BH06-1	BH06-1	BH06-1
DATE			8-Sep-23	25-Mar-24	9-Sep-24	25-Mar-25	1-Sep-25
<b>Field Parameters</b>							
pH	pH	6.5 - 8.5	7.3	7.25	7.16	7.25	6.93
Temperature	°C	15	9.3	8.2	8.8	8.3	9.7
Conductivity	(µS/cm)		529	598	491	626	562
Dissolved Oxygen	mg/L		8.57	9.1	8.89	9.03	8.05
Turbidity	NTU	5	<b>33.5</b>	<b>79</b>	<b>33.6</b>	<b>54.2</b>	<b>166</b>
<b>Inorganics</b>							
TDS	mg/L	500	344	178	324	224	282
Hardness (CaCO3)	mg/L	80 - 100	<b>346</b>	<b>242</b>	<b>386</b>	<b>243</b>	<b>332</b>
Total Ammonia-N	mg/L		<0.02	<0.02	<0.02	<0.02	<0.02
Ammonia (unionized)	mg/L		<0.02	<0.02	<0.02	<0.02	<0.02
Conductivity	uS/cm		647	615	591	580	483
Dissolved Organic Carbon	mg/L	5.0	0.9	0.9	0.8	0.8	0.9
Orthophosphate (P)	mg/L		<0.10	<0.10	<0.10	<0.10	<0.10
pH	pH	6.5 - 8.5	7.56	7.44	7.47	7.53	7.31
Sulphate (SO4)	mg/L	500	4.69	4.77	4.66	5.24	4.29
Alkalinity (Total as CaCO3)	mg/L		357	356	353	338	404
Chloride (Cl)	mg/L	250	1.47	1.24	0.91	1.07	1.24
Nitrite (N)	mg/L	1.0	<0.05	<0.05	<0.05	<0.05	<0.05
Nitrate (N)	mg/L	10.0	0.05	0.13	0.05	<0.05	0.06
Nitrate + Nitrite	mg/L	10.0	<0.07	0.13	<0.07	<0.07	<0.07
<b>Metals</b>							
Aluminum (Al)	mg/L	0.1	0.011	0.02	0.014	0.005	0.017
Barium (Ba)	mg/L	1.0	0.041	0.047	0.043	0.038	0.041
Beryllium (Be)	mg/L		<0.0005	<0.0005	<0.0005	<0.0005	<0.0005
Boron (B)	mg/L	5.0	<0.010	0.015	<0.010	<0.010	<0.010
Cadmium (Cd)	mg/L	0.005	<0.0001	<0.0001	<0.0001	<0.0001	<0.001
Calcium (Ca)	mg/L		123	87.1	141	86.3	118
Chromium (Cr)	mg/L	0.05	<0.002	<0.002	<0.002	0.002	<0.003
Cobalt (Co)	mg/L		<0.0005	<0.0005	<0.0005	<0.0005	<0.0005
Copper (Cu)	mg/L	1	<0.001	<0.001	<0.001	<0.001	<0.003
Iron (Fe)	mg/L	0.3	<0.010	<0.020	<0.020	<0.020	<0.020
Lead (Pb)	mg/L	0.01	<0.0005	<0.0005	<0.0005	<0.0005	<0.001
Magnesium (Mg)	mg/L		9.45	5.87	8.2	6.73	9.14
Manganese (Mn)	mg/L	0.05	<0.002	<0.002	<0.002	<0.002	<0.002
Molybdenum (Mo)	mg/L		<0.002	<0.002	<0.002	<0.002	<0.002
Nickel (Ni)	mg/L		<0.001	<0.001	<0.001	0.001	<0.001
Phosphorus (P)	mg/L		<0.02	0.05	0.04	0.07	0.09
Potassium (K)	mg/L		0.75	<0.50	<0.50	0.55	0.83
Silver (Ag)	mg/L		<0.0001	<0.0001	<0.0001	<0.0001	<0.0001
Sodium (Na)	mg/L	200/20	1.52	0.83	1.47	1.75	1.37
Strontium (Sr)	mg/L		0.19	0.196	0.172	0.163	0.171
Vanadium (V)	mg/L		<0.002	<0.002	<0.002	<0.002	<0.002
Zinc (Zn)	mg/L	5	<0.005	<0.005	<0.005	<0.005	<0.005

NOTES:

1. OWDWO indicates Ontario Drinking Water Objectives (2006).
2. Bolding and shading denotes concentration exceeds ODWQO.
3. mg/L indicates milligrams per litre.
4. Blank denotes no ODWQO or parameter not tested..
5. \*\*\* indicates value based on lab value.

TABLE C-1  
GROUNDWATER QUALITY - GENERAL CHEMISTRY  
CODRINGTON PIT

PARAMETERS	UNITS	ODWQO	MONITORING DATES								
			BH12-1	BH12-1	BH12-1	BH12-1	BH12-1	BH12-1	BH12-1	BH12-1	BH12-1
DATE			15-Sep-14	31-Mar-15	21-Sep-15	27-Sep-16	6-Sep-17	19-Mar-18	17-Sep-18	15-Mar-19	18-Sep-19
<b>Field Parameters</b>											
pH	pH	6.5 - 8.5	7.83	8.6	7.92	7.51	8.1	IS	7.31	7.09	7.84
Temperature	°C	15	12.3	10	12.9	11.4	14.4	IS	16.4	7.7	12.4
Conductivity	(µS/cm)		471	532	460	4211	415	IS	486	541	478
Dissolved Oxygen	mg/L		7.2	9.1	10.7	8.8	7.33	IS	8.84	6.97	9.15
Turbidity	NTU	5	>200	>200	>200	>200	>800	IS	>200	>200	>200
<b>Inorganics</b>											
TDS	mg/L	500	294	258	294	284	270	288	260	310	298
Hardness (CaCO3)	mg/L	80 - 100	266	242	233	261	256	269	250	255	264
Total Ammonia-N	mg/L		0.1	0.14	<0.10	0.02	0.05	0.04	0.27	<0.02	0.09
Ammonia (unionized)	mg/L		<0.02	<0.02	<0.02	<0.02	<0.02	<0.02	<0.02	<0.02	<0.02
Conductivity	uS/cm		557	505	514	525	523	413	538	531	577
Dissolved Organic Carbon	mg/L	5.0	2	2.5	1.7	2.6	1.5	4	2.9	2.1	3.9
Orthophosphate (P)	mg/L		<0.10	<0.20	<0.10	<0.10	<0.20	<0.10	<0.10	<0.10	<0.10
pH	pH	6.5 - 8.5	8.18	8.07	8.15	8.03	8.12	8.01	8.02	7.86	7.84
Sulphate (SO4)	mg/L	500	20.3	15.9	17	16	17.4	18.5	15.9	15.3	16.2
Alkalinity (Total as CaCO3)	mg/L		245	241	241	255	269	260	229	245	245
Chloride (Cl)	mg/L	250	4.34	4.34	3.62	2.99	3.65	3.37	3.1	2.23	3.06
Nitrite (N)	mg/L	1.0	<0.05	<0.10	<0.05	<0.05	<0.10	<0.05	<0.05	<0.05	<0.05
Nitrate (N)	mg/L	10.0	1.65	1.96	1.54	1.5	1.28	1.46	1.01	1.01	1.06
Nitrate + Nitrite	mg/L	10.0	1.65	1.96	1.54	1.5	1.28	1.46	1.01	1.01	1.06
<b>Metals</b>											
Aluminum (Al)	mg/L	0.1	0.005	0.291	0.059	<0.004	0.01	<0.004	0.261	<0.004	0.021
Barium (Ba)	mg/L	1.0	0.07	0.089	0.094	0.107	0.109	0.103	0.122	0.116	0.103
Beryllium (Be)	mg/L		<0.001	<0.001	<0.001	<0.001	<0.001	<0.001	<0.001	<0.001	<0.001
Boron (B)	mg/L	5.0	0.019	<0.010	<0.010	<0.010	<0.010	<0.010	<0.010	<0.010	<0.010
Cadmium (Cd)	mg/L	0.005	<0.002	<0.001	<0.001	<0.001	<0.001	<0.001	<0.001	<0.001	<0.001
Calcium (Ca)	mg/L		75.3	69.1	66	76.8	74.7	79.8	74.5	76.2	78.6
Chromium (Cr)	mg/L	0.05	<0.003	<0.003	<0.003	<0.003	<0.003	<0.003	<0.003	<0.003	<0.003
Cobalt (Co)	mg/L		<0.001	<0.001	<0.001	<0.001	<0.001	<0.001	<0.001	<0.001	<0.001
Copper (Cu)	mg/L	1	<0.003	<0.003	<0.003	0.004	0.007	<0.003	0.004	<0.003	<0.003
Iron (Fe)	mg/L	0.3	<0.010	0.217	0.015	<0.010	<0.010	<0.010	0.46	0.056	<0.010
Lead (Pb)	mg/L	0.01	<0.002	<0.002	<0.002	<0.002	<0.002	<0.002	0.003	<0.002	<0.001
Magnesium (Mg)	mg/L		18.9	16.8	16.5	16.8	16.8	16.9	15.5	15.6	16.4
Manganese (Mn)	mg/L	0.05	<0.002	0.036	0.028	0.005	0.003	0.004	0.067	0.048	0.005
Molybdenum (Mo)	mg/L		0.003	<0.002	<0.002	<0.002	<0.002	<0.002	<0.002	<0.002	<0.002
Nickel (Ni)	mg/L		<0.003	<0.003	0.004	<0.003	<0.003	<0.003	<0.003	<0.003	<0.003
Phosphorus (P)	mg/L			1.77	4.08	1.99	2.07	1.68	1.86	0.56	0.72
Potassium (K)	mg/L		3.21	2.17	2.32	1.55	2.28	1.4	1.38	1.29	1.65
Silver (Ag)	mg/L		<0.002	<0.002	<0.002	<0.002	<0.002	<0.002	<0.002	<0.002	<0.002
Sodium (Na)	mg/L	200/20	11.8	10.4	13	6.25	8.43	5.48	3.31	3.45	4.76
Strontium (Sr)	mg/L		0.812	0.396	0.294	0.291	0.317	0.241	0.303	0.249	0.26
Vanadium (V)	mg/L		<0.002	<0.002	<0.002	<0.002	<0.002	<0.002	<0.002	<0.002	<0.002
Zinc (Zn)	mg/L	5	0.257	0.025	0.04	1.12	0.105	0.094	0.024	0.01	0.013

NOTES:

1. ODWQO indicates Ontario Drinking Water Objectives (2006).
2. Bolding and shading denotes concentration exceeds ODWQO.
3. mg/L indicates milligrams per litre.
4. Blank denotes no ODWQO or parameter not tested..
5. \*\*\* indicates value based on lab value.

TABLE C-1  
GROUNDWATER QUALITY - GENERAL CHEMISTRY  
CODRINGTON PIT

PARAMETERS	UNITS	ODWQO	MONITORING DATES								
			BH12-1	BH12-1	BH12-1	BH12-1	BH12-1	BH12-1	BH12-1	BH12-1	BH12-1
DATE			17-Mar-20	14-Sep-20	23-Mar-21	13-Sep-21	6-Sep-22	31-Mar-23	8-Sep-23	25-Mar-24	9-Sep-24
<b>Field Parameters</b>											
pH	pH	6.5 - 8.5	6.72	NM	NM	NM	NM	NM	NM	NM	NM
Temperature	°C	15	8.7	NM	NM	NM	NM	NM	NM	NM	NM
Conductivity	(µS/cm)		527	NM	NM	NM	NM	NM	NM	NM	NM
Dissolved Oxygen	mg/L		9.3	NM	NM	NM	NM	NM	NM	NM	NM
Turbidity	NTU	5	>200	>200	>200	>200	>200	>200	>200	>200	>200
<b>Inorganics</b>											
TDS	mg/L	500	288	278	306	322	258	282	290	222	296
Hardness (CaCO3)	mg/L	80 - 100	<b>266</b>	<b>555</b>	<b>294</b>	<b>283</b>	<b>295</b>	<b>282</b>	<b>289</b>	<b>227</b>	<b>309</b>
Total Ammonia-N	mg/L		<0.02	<0.02	<0.02	<0.02	<0.02	<0.02	<0.02	<0.02	<0.02
Ammonia (unionized)	mg/L		<0.02	<0.02	<0.02	<0.02	<0.02	<0.02	<0.02	<0.02	<0.02
Conductivity	uS/cm		569	504	514	518	538	498	555	539	427
Dissolved Organic Carbon	mg/L	5.0	1.7	2.1	3	<b>15.4</b>	1.2	1.5	1.1	1.3	1
Orthophosphate (P)	mg/L		<0.10	<0.10	<0.10	<0.10	<0.10	<0.10	<0.10	<0.10	<0.10
pH	pH	6.5 - 8.5	7.79	8.01	7.82	7.89	7.98	7.92	7.81	7.76	7.76
Sulphate (SO4)	mg/L	500	15.6	16.4	16.1	14.9	16	14.9	14.8	14.9	15.4
Alkalinity (Total as CaCO3)	mg/L		263	253	284	263	252	278	286	292	273
Chloride (Cl)	mg/L	250	2.99	3.67	3.24	2.9	3.68	3.14	2.93	3.61	2.97
Nitrite (N)	mg/L	1.0	<0.05	<0.05	<0.05	<0.05	<0.05	<0.05	<0.05	<0.05	<0.05
Nitrate (N)	mg/L	10.0	1.03	1.12	1.18	0.71	1.35	1.31	1.23	1.77	1.6
Nitrate + Nitrite	mg/L	10.0	1.03	1.12	1.18	0.71	1.35	1.31	1.23	1.77	1.6
<b>Metals</b>											
Aluminum (Al)	mg/L	0.1	0.016	<b>0.94</b>	0.133	0.086	0.008	0.138	0.009	0.006	0.015
Barium (Ba)	mg/L	1.0	0.121	0.197	0.031	0.06	0.108	0.101	0.108	0.127	0.119
Beryllium (Be)	mg/L		<0.0005	0.0009	<0.0005	<0.0005	<0.0005	<0.0005	<0.0005	<0.0005	<0.0005
Boron (B)	mg/L	5.0	<0.010	0.011	<0.010	0.011	<0.010	<0.010	0.01	<0.010	<0.010
Cadmium (Cd)	mg/L	0.005	<0.0002	0.0001	<0.0001	<0.0001	<0.0001	<0.0001	<0.0001	<0.0001	<0.0001
Calcium (Ca)	mg/L		210.43	185	87	84.4	86.3	85.2	84.6	66.3	92.4
Chromium (Cr)	mg/L	0.05	<0.002	0.003	<0.002	<0.002	<0.002	0.002	<0.002	0.003	<0.002
Cobalt (Co)	mg/L		<0.0005	0.0024	<0.0005	0.0013	<0.0005	<0.0005	<0.0005	<0.0005	<0.0005
Copper (Cu)	mg/L	1	0.001	0.019	0.003	0.001	<0.001	0.003	<0.001	0.001	<0.001
Iron (Fe)	mg/L	0.3	<0.010	<b>1.91</b>	<b>0.333</b>	<b>0.857</b>	0.017	0.209	<0.010	<0.020	<0.020
Lead (Pb)	mg/L	0.01	<0.0005	0.018	0.0012	0.0006	<0.0005	0.0009	<0.0005	<0.0005	<0.0005
Magnesium (Mg)	mg/L		29.59	22.7	18.6	17.5	19.3	16.9	19	15	19.1
Manganese (Mn)	mg/L	0.05	0.003	<b>0.258</b>	0.039	<b>0.255</b>	0.008	0.023	<0.002	0.003	<0.002
Molybdenum (Mo)	mg/L		<0.0005	<0.002	<0.002	<0.002	<0.002	<0.002	<0.002	<0.002	<0.002
Nickel (Ni)	mg/L		<0.001	<0.003	<0.003	<0.003	<0.001	<0.001	0.001	<0.001	<0.001
Phosphorus (P)	mg/L		0.5	0.42	0.86	1.15	0.56	0.1	0.24	0.2	0.15
Potassium (K)	mg/L		3.79	1.58	1.46	1.43	1.33	1.22	1.21	<0.50	1.47
Silver (Ag)	mg/L		<0.0002	<0.0001	<0.0001	<0.0001	<0.0001	<0.0001	<0.0001	<0.0001	<0.0001
Sodium (Na)	mg/L	200/20	4.69	5.26	4.59	4.38	3.71	4.36	3.63	2.9	3.93
Strontium (Sr)	mg/L		0.246	0.448	0.309	0.288	0.23	0.246	0.241	0.269	0.209
Vanadium (V)	mg/L		<0.0004	0.004	<0.002	<0.002	<0.002	<0.002	<0.002	<0.002	<0.002
Zinc (Zn)	mg/L	5	0.01	0.138	0.014	0.013	<0.005	0.007	<0.005	<0.005	0.008

- NOTES:
1. ODWQO indicates Ontario Drinking Water Objectives (2006).
  2. Bolding and shading denotes concentration exceeds ODWQO.
  3. mg/L indicates milligrams per litre.
  4. Blank denotes no ODWQO or parameter not tested.
  5. "\*" indicates value based on lab value.

TABLE C-1  
GROUNDWATER QUALITY - GENERAL CHEMISTRY  
CODRINGTON PIT

PARAMETERS	UNITS	ODWQO	MONITORING DATES								
			BH12-2	BH12-2	BH12-2	BH12-2	BH12-2	BH12-2	BH12-2	BH12-2	BH12-2
DATE			15-Apr-14	15-Sep-14	31-Mar-15	21-Sep-15	16-Mar-16	27-Sep-16	6-Sep-17	19-Mar-18	17-Sep-18
<b>Field Parameters</b>											
pH	pH	6.5 - 8.5	7.77	7.48	8.2	7.4	7.77	7.77	6.7	7.53	7.5
Temperature	°C	15	6.7	9.3	9.3	9.9	8.3	8.3	11.2	6.6	10.9
Conductivity	(µS/cm)		445	390	440	388	440	440	360	445	376
Dissolved Oxygen	mg/L		10.01	8.8	10.4	9.37	9.9	9.9	9.89	11.2	10.34
Turbidity	NTU	5	>200	>200	>200	>200	311	311	>800	>200	>800
<b>Inorganics</b>											
TDS	mg/L	500	264	256	228	230	226	250	222	228	270
Hardness (CaCO3)	mg/L	80 - 100	224	257	233	194	240	238	228	217	226
Total Ammonia-N	mg/L		0.27	<0.02	0.03	<0.02	<0.02	<0.02	<0.02	<0.02	<0.02
Ammonia (unionized)	mg/L		<0.2	<0.02	<0.02	<0.02	<0.02	<0.02	<0.02	<0.02	<0.02
Conductivity	uS/cm		442	459	451	432	429	453	449	366	489
Dissolved Organic Carbon	mg/L	5.0	2.2	0.7	3.5	1.6	0.9	1.2	0.9	1.9	2.2
Orthophosphate (P)	mg/L		<0.10	<0.10	<0.20	<0.10	<0.10	<0.10	<0.20	<0.10	<0.10
pH	pH	6.5 - 8.5	8.04	8.14	8.03	8.04	8.02	8.04	8.13	8	8
Sulphate (SO4)	mg/L	500	7.94	8.07	8.07	7.54	7.66	6.84	6.83	7.08	7.23
Alkalinity (Total as CaCO3)	mg/L		209	216	226	217	232	224	235	235	199
Chloride (Cl)	mg/L	250	1.89	2.27	2.77	1.6	1.45	2.09	2.59	1.39	2.32
Nitrite (N)	mg/L	1.0	<0.05	<0.05	<0.10	<0.05	<0.05	<0.05	<0.10	<0.05	<0.05
Nitrate (N)	mg/L	10.0	0.36	0.74	0.86	0.41	0.33	1.06	1.42	0.57	3.44
Nitrate + Nitrite	mg/L	10.0	0.36	0.74	0.86	0.41	0.33	1.06	1.42	0.57	3.44
<b>Metals</b>											
Aluminum (Al)	mg/L	0.1	<0.004	<0.004	0.034	<0.004	0.006	0.005	0.006	<0.004	0.005
Barium (Ba)	mg/L	1.0	0.186	0.087	0.084	0.08	0.084	0.089	0.087	0.084	0.094
Beryllium (Be)	mg/L		<0.001	<0.001	<0.001	<0.001	<0.001	<0.001	<0.001	<0.001	<0.001
Boron (B)	mg/L	5.0	<0.010	<0.010	<0.010	<0.010	0.018	<0.010	<0.010	<0.010	<0.010
Cadmium (Cd)	mg/L	0.005	<0.002	<0.002	<0.001	<0.001	<0.001	<0.001	<0.001	<0.001	<0.001
Calcium (Ca)	mg/L		74	86.6	76.3	61.9	79.7	79.3	75.7	71.1	75.9
Chromium (Cr)	mg/L	0.05	0.013	<0.003	<0.003	<0.003	<0.003	<0.003	<0.003	<0.003	<0.003
Cobalt (Co)	mg/L		0.007	<0.001	<0.001	<0.001	<0.001	<0.001	<0.001	<0.001	<0.001
Copper (Cu)	mg/L	1	<0.003	<0.003	<0.003	<0.003	<0.003	<0.003	<0.003	<0.003	<0.003
Iron (Fe)	mg/L	0.3	0.189	<0.010	0.038	<0.010	<0.010	<0.010	<0.010	<0.010	<0.010
Lead (Pb)	mg/L	0.01	<0.002	<0.002	<0.002	<0.002	<0.002	<0.002	<0.002	<0.002	<0.002
Magnesium (Mg)	mg/L		9.44	9.92	10.2	9.5	9.93	9.82	9.56	9.7	8.81
Manganese (Mn)	mg/L	0.05	0.95	<0.002	0.004	<0.002	<0.002	<0.002	<0.002	<0.002	<0.002
Molybdenum (Mo)	mg/L		<0.002	<0.002	<0.002	<0.002	<0.002	<0.002	<0.002	<0.002	<0.002
Nickel (Ni)	mg/L		0.016	<0.003	<0.003	0.004	<0.003	<0.003	<0.003	<0.003	<0.003
Phosphorus (P)	mg/L		1.07		0.8	0.72	0.38	0.17	0.99	0.54	0.13
Potassium (K)	mg/L		0.89	1.14	0.88	0.86	0.85	0.89	0.91	0.89	0.89
Silver (Ag)	mg/L		<0.002	<0.002	<0.002	<0.002	<0.002	<0.002	<0.002	<0.002	<0.002
Sodium (Na)	mg/L	200/20	1.81	1.77	1.75	1.77	1.73	1.61	1.63	1.77	1.59
Strontium (Sr)	mg/L		1.02	0.147	0.139	0.125	0.121	0.144	0.135	0.133	0.137
Vanadium (V)	mg/L		<0.002	<0.002	<0.002	<0.002	<0.002	<0.002	<0.002	<0.002	<0.002
Zinc (Zn)	mg/L	5	0.012	<0.005	0.009	<0.005	0.006	<0.005	<0.005	<0.005	<0.005

NOTES:

1. ODWQO indicates Ontario Drinking Water Objectives (2006).
2. Bolding and shading denotes concentration exceeds ODWQO.
3. mg/L indicates milligrams per litre.
4. Blank denotes no ODWQO or parameter not tested..
5. \*\*\* indicates value based on lab value.

TABLE C-1  
GROUNDWATER QUALITY - GENERAL CHEMISTRY  
CODRINGTON PIT

PARAMETERS	UNITS	ODWQO	MONITORING DATES									
			BH12-2 15-Mar-19	BH12-2 18-Sep-19	BH12-2 17-Mar-20	BH12-2 14-Sep-20	BH12-2 23-Mar-21	BH12-2 13-Sep-21	BH12-2 16-Mar-22	BH12-2 6-Sep-22	BH12-2 31-Mar-23	BH12-2 8-Sep-23
<b>Field Parameters</b>												
pH	pH	6.5 - 8.5	7.78	7.49	7.49	7.21	7.01	7.16	7.86	7.81	7.75	7.67
Temperature	°C	15	7.6	9.7	7.8	10.8	9.6	10.5	7.3	10.2	7.3	9.6
Conductivity	(µS/cm)		467	213	443	395	489	385	456	493	454	402
Dissolved Oxygen	mg/L		10.7	10.2	11.03	10.08	10.41	9.95	11.01	9.86	10.68	9.42
Turbidity	NTU	5	>200	>200	>200	>200	>200	>200	>200	>200	>200	>200
<b>Inorganics</b>												
TDS	mg/L	500	242	244	254	238	240	236	216	194	248	230
Hardness (CaCO3)	mg/L	80 - 100	213	228	231	542	224	224	225	246	235	256
Total Ammonia-N	mg/L		<0.02	0.03	<0.02	<0.02	<0.02	<0.02	<0.02	<0.02	<0.02	<0.02
Ammonia (unionized)	mg/L		<0.02	<0.02	<0.02	<0.02	<0.02	<0.02	<0.02	<0.02	<0.02	<0.02
Conductivity	uS/cm		444	492	501	430	436	426	418	457	430	482
Dissolved Organic Carbon	mg/L	5.0	1.8	2.6	1.1	0.8	1.2	1.3	0.8	0.9	0.8	0.8
Orthophosphate (P)	mg/L		<0.10	<0.10	<0.10	<0.10	<0.10	<0.10	<0.10	<0.10	<0.10	<0.10
pH	pH	6.5 - 8.5	7.89	7.78	7.86	7.99	7.88	7.89	7.86	7.99	7.91	7.8
Sulphate (SO4)	mg/L	500	6.49	6.31	7.41	6.78	6.44	5.97	5.87	6.15	5.99	6.43
Alkalinity (Total as CaCO3)	mg/L		210	211	236	228	241	227	245	227	226	290
Chloride (Cl)	mg/L	250	0.57	1.17	1.36	1.31	1.16	0.92	0.91	1.18	0.95	1.17
Nitrite (N)	mg/L	1.0	<0.05	<0.05	<0.05	<0.05	<0.05	<0.05	<0.05	<0.05	<0.05	<0.05
Nitrate (N)	mg/L	10.0	0.25	1.59	1.8	0.97	0.42	0.29	0.18	0.29	0.22	0.84
Nitrate + Nitrite	mg/L	10.0	0.25	1.59	1.8	0.97	0.42	0.29	0.18	0.29	0.22	0.84
<b>Metals</b>												
Aluminum (Al)	mg/L	0.1	<0.004	0.017	0.016	0.882	<0.004	0.008	0.016	0.04	0.006	0.008
Barium (Ba)	mg/L	1.0	0.089	0.086	0.092	0.143	0.085	0.086	0.091	0.083	0.081	0.088
Beryllium (Be)	mg/L		<0.001	<0.001	<0.0005	<0.0005	<0.0005	<0.0005	<0.0005	<0.0005	<0.0005	<0.0005
Boron (B)	mg/L	5.0	<0.010	0.015	<0.010	<0.010	0.01	<0.010	<0.010	<0.010	<0.010	<0.010
Cadmium (Cd)	mg/L	0.005	<0.001	<0.001	<0.0002	<0.0001	<0.0001	<0.0001	<0.0001	<0.0001	<0.0001	<0.0001
Calcium (Ca)	mg/L		70.5	76	335.5	195	74.3	74.2	74.6	81.4	78.1	84.7
Chromium (Cr)	mg/L	0.05	<0.003	<0.003	<0.002	0.002	<0.002	<0.002	<0.002	<0.002	<0.002	<0.002
Cobalt (Co)	mg/L		<0.001	<0.001	<0.0005	0.0028	<0.0005	<0.0005	<0.0005	<0.0005	<0.0005	<0.0005
Copper (Cu)	mg/L	1	<0.003	<0.003	<0.001	0.004	<0.001	<0.001	<0.001	<0.001	<0.001	<0.001
Iron (Fe)	mg/L	0.3	<0.010	<0.010	<0.010	1.43	<0.010	<0.010	<0.010	0.066	<0.010	0.01
Lead (Pb)	mg/L	0.01	<0.002	<0.001	<0.0005	0.0026	<0.0005	<0.0005	<0.0005	<0.0005	<0.0005	<0.0005
Magnesium (Mg)	mg/L		8.91	9.34	19.59	13.3	9.32	9.47	9.35	10.5	9.74	10.8
Manganese (Mn)	mg/L	0.05	<0.002	0.003	<0.003	0.211	<0.002	<0.002	<0.002	0.004	<0.002	<0.002
Molybdenum (Mo)	mg/L		<0.002	<0.002	<0.0005	<0.002	<0.002	<0.002	<0.002	<0.002	<0.002	<0.002
Nickel (Ni)	mg/L		<0.003	<0.003	<0.001	<0.003	<0.003	<0.003	<0.001	<0.001	<0.001	<0.001
Phosphorus (P)	mg/L		0.2	0.61	0.3	0.24	0.08	0.24	0.17	0.2	0.15	0.12
Potassium (K)	mg/L		0.85	0.87	5.31	0.93	0.84	0.91	0.86	0.91	0.78	0.88
Silver (Ag)	mg/L		<0.002	<0.002	<0.0002	<0.0001	<0.0001	<0.0001	<0.0001	<0.0001	<0.0001	<0.0001
Sodium (Na)	mg/L	200/20	1.68	1.65	2.63	1.68	1.66	1.63	1.61	1.61	1.66	1.83
Strontium (Sr)	mg/L		0.139	0.141	0.146	0.297	0.144	0.133	0.144	0.135	0.134	0.162
Vanadium (V)	mg/L		<0.002	<0.002	<0.0004	0.003	<0.002	<0.002	<0.002	<0.002	<0.002	<0.002
Zinc (Zn)	mg/L	5	0.008	0.007	0.008	0.009	<0.005	<0.005	<0.005	<0.005	<0.005	<0.005

NOTES:

1. ODWQO indicates Ontario Drinking Water Objectives (2006).
2. Bolding and shading denotes concentration exceeds ODWQO.
3. mg/L indicates milligrams per litre.
4. Blank denotes no ODWQO or parameter not tested.
5. \*\*\* indicates value based on lab value.

TABLE C-1  
GROUNDWATER QUALITY - GENERAL CHEMISTRY  
CODRINGTON PIT

PARAMETERS	UNITS	ODWQO	MONITORING DATES			
			BH12-2	BH12-2	BH12-2	BH12-2
DATE			25-Mar-24	9-Sep-24	25-Mar-25	1-Sep-25
<b>Field Parameters</b>						
pH	pH	6.5 - 8.5	7.6	7.56	7.51	7.32
Temperature	°C	15	8.3	9.2	7.3	10
Conductivity	(µS/cm)		462	379	473	454
Dissolved Oxygen	mg/L		10.05	9.67	10.43	8.78
Turbidity	NTU	5	>200	>200	>200	>200
<b>Inorganics</b>						
TDS	mg/L	500	172	270	204	246
Hardness (CaCO3)	mg/L	80 - 100	205	302	211	269
Total Ammonia-N	mg/L		<0.02	<0.02	<0.02	<0.02
Ammonia (unionized)	mg/L		<0.02	<0.02	<0.02	<0.02
Conductivity	uS/cm		496	402	406	401
Dissolved Organic Carbon	mg/L	5.0	0.6	1.9	0.8	0.8
Orthophosphate (P)	mg/L		<0.10	<0.10	<0.10	<0.10
pH	pH	6.5 - 8.5	7.7	7.74	7.54	7.46
Sulphate (SO4)	mg/L	500	5.83	6.73	5.53	5.57
Alkalinity (Total as CaCO3)	mg/L		259	256	285	334
Chloride (Cl)	mg/L	250	1.14	0.73	0.85	0.99
Nitrite (N)	mg/L	1.0	<0.05	<0.05	<0.05	<0.05
Nitrate (N)	mg/L	10.0	0.35	2.77	0.53	1.51
Nitrate + Nitrite	mg/L	10.0	0.35	2.77	0.53	1.51
<b>Metals</b>						
Aluminum (Al)	mg/L	0.1	0.007	0.028	0.006	0.018
Barium (Ba)	mg/L	1.0	0.092	0.09	0.088	0.098
Beryllium (Be)	mg/L		<0.0005	<0.0005	<0.0005	<0.0005
Boron (B)	mg/L	5.0	<0.010	<0.010	<0.010	<0.010
Cadmium (Cd)	mg/L	0.005	<0.0001	<0.0001	<0.0001	<0.001
Calcium (Ca)	mg/L		68.3	104	68	89.2
Chromium (Cr)	mg/L	0.05	0.007	<0.002	<0.002	<0.003
Cobalt (Co)	mg/L		<0.0005	<0.0005	<0.0005	<0.0005
Copper (Cu)	mg/L	1	<0.001	<0.001	<0.001	<0.003
Iron (Fe)	mg/L	0.3	<0.020	<0.020	<0.020	<0.020
Lead (Pb)	mg/L	0.01	<0.0005	<0.0005	<0.0005	<0.001
Magnesium (Mg)	mg/L		8.43	10.3	10	11.2
Manganese (Mn)	mg/L	0.05	<0.002	<0.002	<0.002	<0.002
Molybdenum (Mo)	mg/L		<0.002	<0.002	<0.002	<0.002
Nickel (Ni)	mg/L		0.002	0.002	<0.001	<0.001
Phosphorus (P)	mg/L		0.09	0.29	0.35	0.22
Potassium (K)	mg/L		0.84	1.36	<0.50	1.05
Silver (Ag)	mg/L		<0.0001	<0.0001	<0.0001	<0.0001
Sodium (Na)	mg/L	200/20	1.32	2.23	1.78	1.71
Strontium (Sr)	mg/L		0.138	0.148	0.157	0.167
Vanadium (V)	mg/L		<0.002	<0.002	<0.002	<0.002
Zinc (Zn)	mg/L	5	0.005	0.009	<0.005	0.006

NOTES:

1. OWDWO indicates Ontario Drinking Water Objectives (2006).
2. Bolding and shading denotes concentration exceeds ODWQO.
3. mg/L indicates milligrams per litre.
4. Blank denotes no ODWQO or parameter not tested..
5. \*\*\* indicates value based on lab value.

FIGURE C-1  
TDS CONCENTRATIONS VS TIME

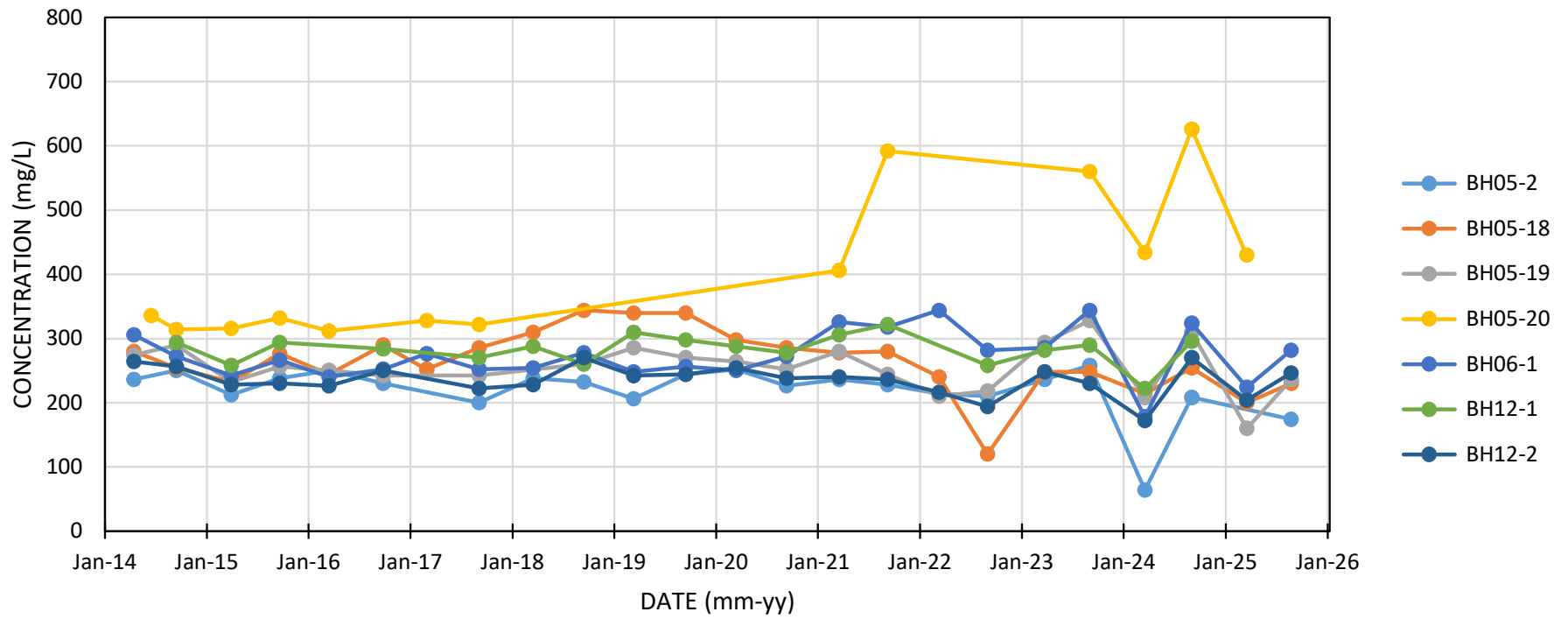

FIGURE C-2  
NITRATE CONCENTRATIONS VS TIME

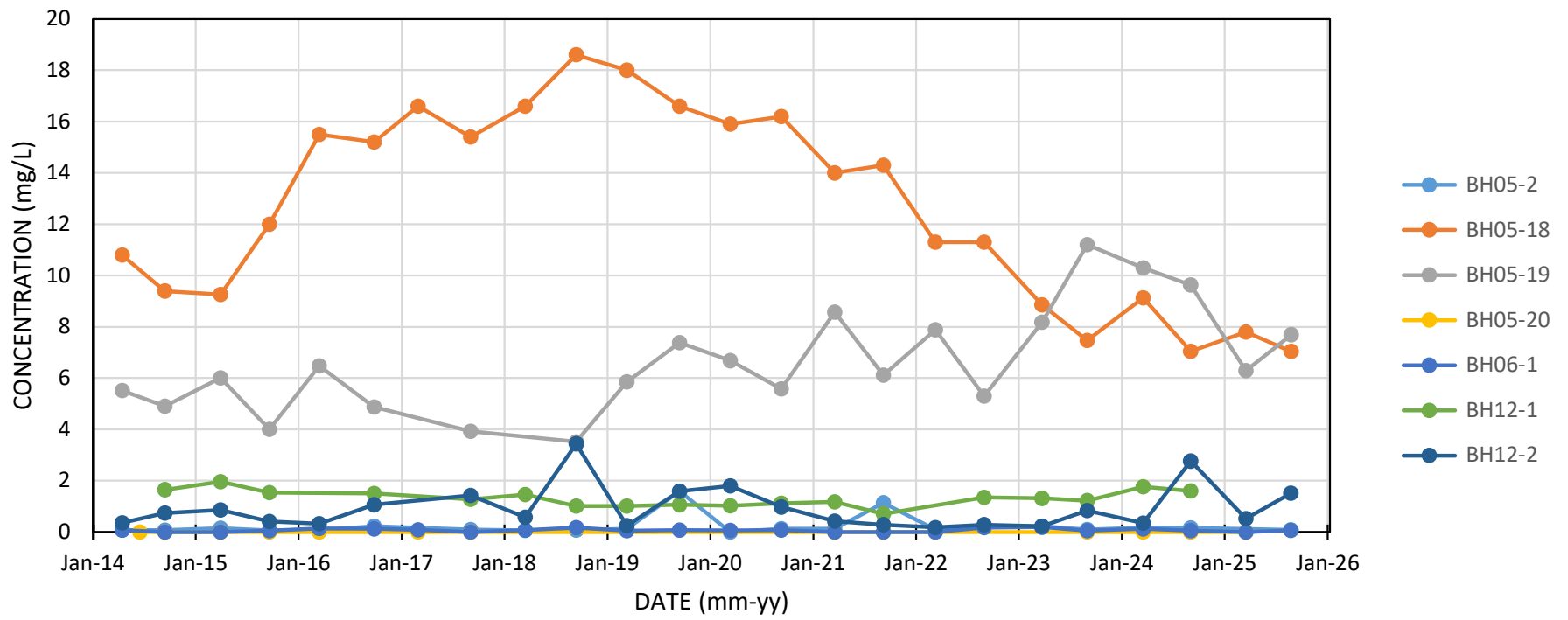
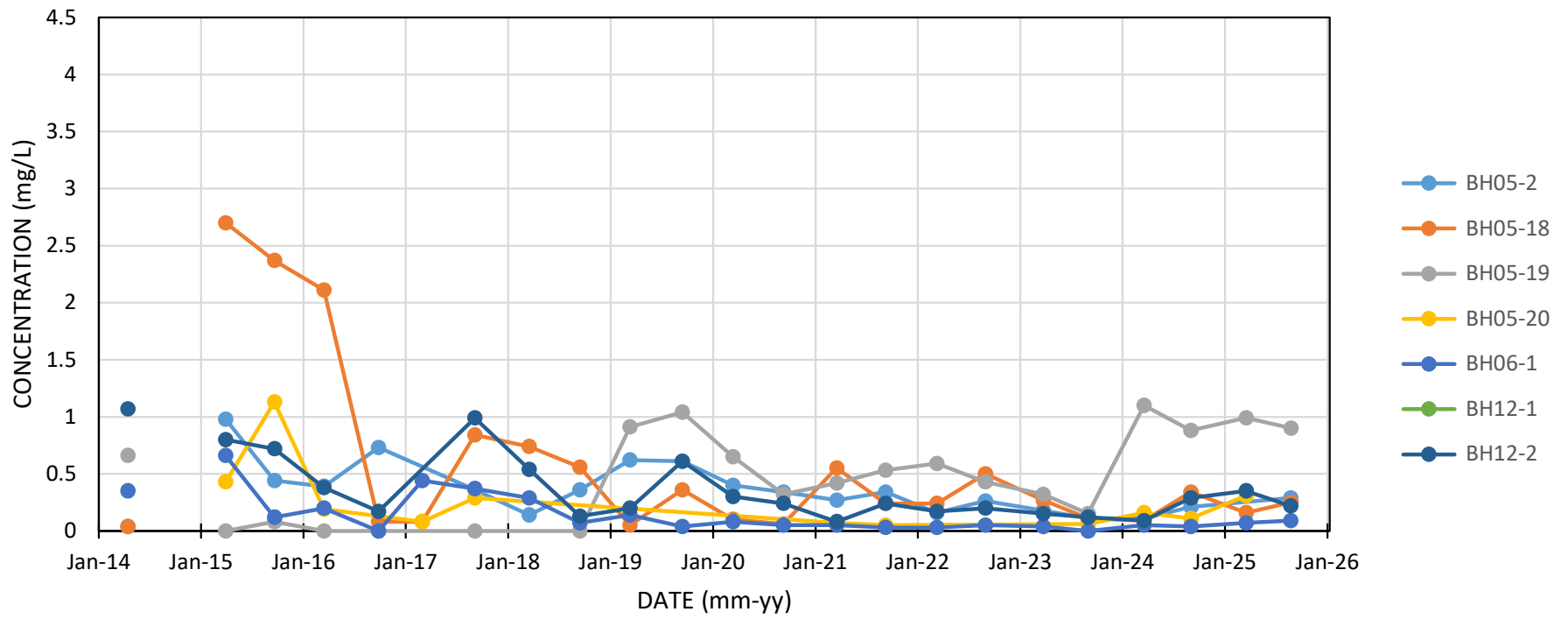

FIGURE C-3  
TOTAL PHOSPHORUS CONCENTRATIONS VS TIME



**TABLE C-2  
RESIDENTIAL GROUNDWATER QUALITY - 232 Aranda Way  
CODRINGTON PIT**

PARAMETERS MEASURED	UNITS	ODWSOG	232 Aranda Way													
			18-Aug-11	04-Jul-13	16-Sep-14	21-Sep-15	26-Sep-16	06-Sep-17	17-Sep-18	23-Sep-19	14-Sep-20	14-Sep-21	07-Sep-22	11-Sep-23	09-Sep-24	02-Sep-25
TDS	mg/L	500 (AO)	314	330	308	322	306	234	278	266	270	334	310	290	314	316
Hardness (CaCO3)	mg/L	80 - 100 (AO)	280	294	285	314	266	264	248	259	234	279	253	283	183	304
Total Ammonia-N	mg/L		<0.05	0.23	0.04	<0.02	<0.02	<0.02	<0.02	0.06	<0.02	<0.02	<0.02	<0.02	<0.02	<0.02
Conductivity	umho/cm		556	627	563	639	573	571	534	629	504	590	619	605	570	565
Dissolved Organic Carbon	mg/L	5 (AO)	1.1	1.7	1.1	1.2	1.1	1.5	1.8	1.1	1.3	2.5	1.4	1.5	1.6	1.3
Orthophosphate (P)	mg/L		0.01	<0.50	<0.20	<0.50	<0.50	<0.10	<0.10	<0.10	<0.10	<0.10	<0.10	<0.10	<0.10	<0.10
pH	pH	6.5 - 8.5 (OG)	7.87	8.27	8.13	7.89	8.06	8.06	7.87	7.87	7.69	7.85	7.88	7.7	7.51	7.41
Sulphate (SO4)	mg/L	500 (AO)	8	8.7	7.6	7.85	8.12	5.98	6.66	6.44	5.45	6.14	6.16	6.3	6.32	6.03
Alkalinity (Total as CaCO3)	mg/L	30 - 500 (OG)	264	292	270	288	267	282	216	267	262	265	256	279	279	343
Chloride (Cl)	mg/L	250 (AO)	16	15.2	18	18.6	14.3	17.9	11.8	13.6	20.5	28.7	35.2	24.5	24.7	51.9
Nitrite (N)	mg/L	1.0 (*)	<0.01	<0.25	<0.10	<0.25	<0.25	<0.05	<0.05	<0.05	<0.05	<0.05	<0.05	<0.05	<0.05	<0.05
Nitrate (N)	mg/L	10.0 (*)	0.1	1.18	<0.10	<0.25	<0.25	<0.05	<0.05	<0.05	<0.05	<0.05	<0.05	<0.05	<0.05	<0.05
Nitrate + Nitrite	mg/L		0.1	1.18	<0.07	<0.07	<0.35	<0.07	<0.07	<0.07	<0.07	<0.07	<0.07	<0.07	<0.07	<0.07
<b>Microbiological</b>																
Total Coliforms	CFU/100mL	NOT DETECTED	30	128	ND	Overgrowth	37	1900	Overgrowth	1100	29	5800	300	2000	600	300
Fecal Streptococcus/Enterococci	CFU/100mL			<1	ND	<1	11	79	88	5	<1	11	2	19	>60	0
Heterotrophic Plate Count	CFU/1mL			90	710	ND	405	410	310	785	375	1345	620	985	1165	640
Coliform Background Count	CFU/100mL			34	ND	ND	185	5600	Overgrowth	11500	4000	14000	7900	9000	16000	13900
Escherichia coli	CFU/100mL	NOT DETECTED	0	0	ND	ND	2	ND	Overgrowth	ND	4	11	3	2	6	12
<b>Metals</b>																
Aluminum (Al)	µg/L	100 (OG)	6	<4	<4	5	6	<4	4	7	<4	11	21	5	29	12
Barium (Ba)	µg/L	1,000 (MAC)*	43	51	41	56	48	45	45	45	39	44	38	42	51	44
Beryllium (Be)	µg/L		<0.5	<1	<1	<1	<1	<1	<1	<1	<0.5	<0.5	<0.5	<0.5	<0.5	<0.5
Boron (B)	µg/L	5,000 (IMAC)	11	15	16	13	11	14	<10	42	11	13	11	10	12	<10
Cadmium (Cd)	µg/L	5 (MAC)*	<0.1	<2	<2	<1	<1	<1	<1	<1	<0.1	<0.1	<0.1	<0.1	<0.1	<1
Calcium (Ca)	µg/L		100,000	104,000	101,000	112,000	94,000	93,800	88,700	92,700	84,200	100,000	90,400	102,000	63,900	110,000
Chromium (Cr)	µg/L	50 (MAC)*	<5	<1	<3	<3	<3	<3	<3	<3	<2	<2	<2	<2	<2	<3
Cobalt (Co)	µg/L		<0.5	<1	<1	<1	<1	<1	<1	<1	1.3	<0.5	<0.5	<0.5	<0.5	<0.5
Copper (Cu)	µg/L	1,000 (AO)	7	48	8	18	50	11	<3	<3	<1	<1	2	<1	2	<3
Iron (Fe)	µg/L	300 (AO)	<100	<10	<10	10	<10	<2	<10	<10	15	<10	59	<10	114	<20
Lead (Pb)	µg/L	10 (MAC)*	1.2	<2	<2	<2	<2	<2	<2	<1	<0.6	<0.5	<0.5	<0.5	0.6	<1
Magnesium (Mg)	µg/L		7,200	8,300	8,060	8,340	7,710	7,270	6,430	6,640	5,850	7,200	6,700	6,850	5,630	7,110
Manganese (Mn)	µg/L	50 (AO)	7	<2	18	5	<2	2	<2	<2	<2	<2	8	<2	6	<2
Molybdenum (Mo)	µg/L		<0.5	<2	<2	<2	<2	<2	<2	<2	<2	<2	<2	<2	<2	<2
Nickel (Ni)	µg/L		<1	<3	<3	<3	<3	<3	<3	<3	<3	<3	2	<1	6	<1
Phosphorus (P)	µg/L		<100	<50		<0.05	<50	<50	<5	<20	<20	30	<20	<20	20	30
Potassium (K)	µg/L		2,600	2,500	2,460	2,450	2,090	2,150	2,040	2,050	1,760	2,490	1,770	1,860	<500	2,130
Silver (Ag)	µg/L		<0.1	<2	<2	<2	<2	<2	<2	<2	0.2	<0.1	<0.1	<0.1	<0.1	<0.1
Sodium (Na)	µg/L	(**)	10,000	8,590	10,700	10,900	11,100	14,100	11,700	13,400	11,800	11,300	10,900	17,900	18,200	22,400
Strontium (Sr)	µg/L		230	305	271	323	312	242	238	250	192	250	226	254	254	299
Vanadium (V)	µg/L		<0.5	<2	<2	<2	<2	<2	<2	<2	<2	<2	<2	<2	<2	<2
Zinc (Zn)	µg/L	5,000 (AO)	280	449	379	226	168	235	7	<5	<5	<5	5	<5	<5	<5

**NOTES:**

1. ODWSOG - Ontario Drinking Water Standards, Objectives and Guidelines (2003), updated June 2006.
2. (\*) denotes health related drinking water standard.
3. OG denotes the Operational Guidelines.
4. AO denotes Aesthetic Objective.
5. Bolding and shading denotes concentration exceeds ODWSOG.
6. mg/L indicates milligrams per litre. ug/L indicates micrograms per litre.
7. Blank denotes no ODWSOG has been set yet.
8. CFU/100ml denotes number of colony forming units per 100 millilitres of water.
9. "<" denotes less than detection limit (not detected).

**TABLE C-3  
RESIDENTIAL GROUNDWATER QUALITY - 263 Aranda Way  
CODRINGTON PIT**

PARAMETERS MEASURED	UNITS	ODWSOG	263 Aranda Way									
			21-Sep-15	06-Sep-17	17-Sep-18	18-Sep-19	14-Sep-20	14-Sep-21	07-Sep-22	11-Sep-23	10-Sep-24	02-Sep-25
TDS	mg/L	500 (AO)	410	254	300	286	274	562	244	266	274	274
Hardness (CaCO3)	mg/L	80 - 100 (AO)	<b>428</b>	<b>280</b>	<b>256</b>	<b>271</b>	<b>215</b>	<b>219</b>	<b>254</b>	<b>294</b>	<b>194</b>	<b>281</b>
Total Ammonia-N	mg/L		<0.02	<0.02	<0.02	0.09	<0.02	<0.02	<0.02	<0.02	<0.02	<0.02
Conductivity	umho/cm		774	563	544	605	458	488	537	579	402	448
Dissolved Organic Carbon	mg/L	5 (AO)	2.3	1.2	1.5	1.3	1.1	2.9	1.3	1.4	1.3	1.5
Orthophosphate (P)	mg/L		<0.50	<0.10	<0.10	<0.10	<0.10	<0.10	<0.10	<0.10	<0.10	<0.10
pH	pH	6.5 - 8.5 (OG)	7.95	8.19	7.97	7.83	7.82	8.03	8.01	7.89	7.74	7.52
Sulphate (SO4)	mg/L	500 (AO)	4.98	14.3	8.97	10.6	9.86	10.3	8.18	8.56	8.02	6.61
Alkalinity (Total as CaCO3)	mg/L	30 - 500 (OG)	402	296	232	276	260	252	267	311	257	382
Chloride (Cl)	mg/L	250 (AO)	1.95	1.5	1.25	1.52	1.5	1.29	1.44	1.18	0.63	0.8
Nitrite (N)	mg/L	1.0 (*)	<0.25	<0.05	<0.05	<0.05	<0.05	<0.05	<0.05	<0.05	<0.05	<0.05
Nitrate (N)	mg/L	10.0 (*)	<0.25	<0.05	<0.05	0.06	<0.05	0.06	<0.05	<0.05	0.15	<0.05
Nitrate + Nitrite	mg/L		<0.07	<0.07	<0.07	<0.07	<0.07	<0.07	<0.07	<0.07	0.15	<0.07
<b>Microbiological</b>												
Total Coliforms	CFU/100mL	NOT DETECTED	<b>85</b>	ND	<b>8</b>	<b>NDOGT</b>	<b>17</b>	<b>800</b>	<b>200</b>	<b>5</b>	<b>200</b>	<b>700</b>
Fecal Streptococcus/Enterococci	CFU/100mL		<1	1	<1	<1	<1	>60	<2	<1	2	0
Heterotrophic Plate Count	CFU/1mL		70	445	45	595	115	1450	1900	240	1275	2280
Coliform Background Count	CFU/100mL		45	58	142	NDOGT	3200	12400	1200	4500	34000	5700
Escherichia coli	CFU/100mL	NOT DETECTED	ND	ND	ND	<b>NDOGT</b>	ND	<b>14</b>	<b>22</b>	0	0	<b>6</b>
<b>Metals</b>												
Aluminum (Al)	µg/L	100 (OG)	7	6	17	11	11	26	25	11	8	19
Barium (Ba)	µg/L	1,000 (MAC)*	60	170	174	164	142	150	129	145	162	135
Beryllium (Be)	µg/L		<1	<1	<1	<1	<0.5	<0.5	<0.5	<0.5	<0.5	<0.5
Boron (B)	µg/L	5,000 (IMAC)	14	10	<10	<10	<10	<10	<10	<10	<10	<10
Cadmium (Cd)	µg/L	5 (MAC)*	<1	<1	<1	<1	<0.1	<0.1	<0.1	<0.1	<0.1	<1
Calcium (Ca)	µg/L		154000	90400	84400	91200	70900	72800	87100	100000	62900	97800
Chromium (Cr)	µg/L	50 (MAC)*	<3	<3	<3	<3	<2	<2	<2	<2	<2	<3
Cobalt (Co)	µg/L		<1	<1	<1	<1	1.3	<0.5	<0.5	<0.5	<0.5	<0.5
Copper (Cu)	µg/L	1,000 (AO)	11	3	<3	<3	<1	<1	1	<1	<1	<3
Iron (Fe)	µg/L	300 (AO)	<b>493</b>	23	50	<10	<10	18	63	<10	<20	<20
Lead (Pb)	µg/L	10 (MAC)*	3	<2	<2	<1	<0.6	<0.5	<0.5	<0.5	<0.5	<1
Magnesium (Mg)	µg/L		10600	13200	10900	10400	9100	9050	8920	10800	9040	9020
Manganese (Mn)	µg/L	50 (AO)	<b>167</b>	<b>139</b>	<b>127</b>	<b>114</b>	6	3	39	2	7	12
Molybdenum (Mo)	µg/L		<2	<2	<2	<2	<2	<2	<2	<2	<2	<2
Nickel (Ni)	µg/L		<3	<3	<3	<3	<3	<3	1	<1	<1	2
Phosphorus (P)	µg/L		<0.05	<50	<5	<20	<20	30	<20	<20	<20	<20
Potassium (K)	µg/L		1550	7660	15000	11200	16000	12600	6230	7680	8040	4490
Silver (Ag)	µg/L		<2	<2	<2	<2	0.7	<0.1	<0.1	<0.1	<0.1	<0.1
Sodium (Na)	µg/L	(**)	3840	3710	4510	3780	4750	3930	3180	3940	3500	3240
Strontium (Sr)	µg/L		342	369	363	354	286	291	269	356	352	298
Vanadium (V)	µg/L		<2	<2	<2	<2	<2	<2	<2	<2	<2	<2
Zinc (Zn)	µg/L	5,000 (AO)	46	7	<5	<5	<5	<5	<5	<5	<5	<5

**NOTES:**

1. ODWSOG - Ontario Drinking Water Standards, Objectives and Guidelines (2003), updated June 2006.
2. (\*) denotes health related drinking water standard.
3. OG denotes the Operational Guidelines.
4. AO denotes Aesthetic Objective.
5. Bolding and shading denotes concentration exceeds ODWSOG. NDOGT indicates no data owing to overgrowth of target parameters.
6. mg/L indicates milligrams per litre. ug/L indicates micrograms per litre.
7. Blank denotes no ODWSOG has been set yet.
8. CFU/100ml denotes number of colony forming units per 100 millilitres of water.
9. "<" denotes less than detection limit (not detected).

**TABLE C-4  
RESIDENTIAL GROUNDWATER QUALITY - 2919 County Road 30  
CODRINGTON PIT**

PARAMETERS MEASURED	UNITS	ODWSOG	2919 CR 30											
			21-Sep-15	27-Sep-16	06-Sep-17	17-Sep-18	18-Sep-19	14-Sep-20	13-Sep-21	07-Sep-22	11-Sep-23	10-Sep-24	02-Sep-25	
DATE														
TDS	mg/L	500 (AO)	480	474	470	484	474	468	314	510	610	592	446	
Hardness (CaCO3)	mg/L	80 - 100 (AO)	<b>342</b>	<b>326</b>	<b>321</b>	<b>308</b>	<b>317</b>	<b>316</b>	<b>349</b>	<b>324</b>	<b>383</b>	<b>240</b>	<b>313</b>	
Total Ammonia-N	mg/L		<0.02	<0.02	<0.02	<0.02	0.07	<0.02	<0.02	<0.02	<0.02	<0.02	<0.02	
Conductivity	umho/cm		977	899	981	887	991	827	1030	1020	1090	972	715	
Dissolved Organic Carbon	mg/L	5 (AO)	1.1	1.1	1.1	1.3	0.9	0.9	1.9	1	1.2	1.1	1	
Orthophosphate (P)	mg/L		<0.50	<0.50	<0.50	<0.50	<0.50	<0.50	<0.10	<0.10	<0.10	<0.10	<0.10	
pH	pH	6.5 - 8.5 (OG)	7.82	8.06	8.02	7.86	7.76	7.66	7.83	7.8	7.67	7.44	7.4	
Sulphate (SO4)	mg/L	500 (AO)	17	10.1	14.1	11.1	10.1	10	11.8	11.9	11.6	23.6	10.8	
Alkalinity (Total as CaCO3)	mg/L	30 - 500 (OG)	297	316	301	241	269	299	283	314	323	314	365	
Chloride (Cl)	mg/L	250 (AO)	116	93.3	138	100	116	107	156	142	140	132	110	
Nitrite (N)	mg/L	1.0 (*)	<0.25	<0.25	<0.25	<0.25	<0.25	<0.25	<0.05	<0.05	<0.05	<0.05	<0.05	
Nitrate (N)	mg/L	10.0 (*)	0.78	<0.25	1.08	0.38	0.51	0.29	0.58	0.42	<0.05	0.53	0.56	
Nitrate + Nitrite	mg/L		0.78	<0.35	1.08	0.38	0.51	0.29	0.58	0.42	<0.07	0.53	0.56	
<b>Microbiological</b>														
Total Coliforms	CFU/100mL	NOT DETECTED	<b>102</b>	<b>1</b>	<b>600</b>	<b>1100</b>	<b>NDOGN</b>	<b>3</b>	<b>4</b>	<b>29</b>	<b>100</b>	<b>2000</b>	<b>300</b>	
Fecal Streptococcus/enterococci	CFU/100mL		<1	<1	<1	35	<1	<1	>60	<2	<1	>60	ND	
Heterotrophic Plate Count	CFU/1mL		840	10	65	375	330	315	850	1110	1160	375	620	
Coliform Background Count	CFU/100mL		ND	13	2000	13400	NDOGN	3200	12800	7500	19600	8500	14100	
Escherichia coli	CFU/100mL	NOT DETECTED	ND	ND	ND	ND	<b>NDOGN</b>	ND	<b>2</b>	0	0	0	<b>3</b>	
<b>Metals</b>														
Aluminum (Al)	µg/L	100 (OG)	57	9	<4	4	15	9	25	<4	6	23	37	
Barium (Ba)	µg/L	1,000 (MAC)*	127	120	100	107	100	101	115	96	115	116	89	
Beryllium (Be)	µg/L		<1	<1	<1	<1	<1	<0.5	<0.5	<0.5	<0.5	<0.5	<0.5	
Boron (B)	µg/L	5,000 (IMAC)	36	30	34	51	66	75	52	59	44	45	55	
Cadmium (Cd)	µg/L	5 (MAC)*	<1	<1	<1	<1	<1	0.4	<0.1	<0.1	<0.1	<0.1	<1	
Calcium (Ca)	µg/L		113000	108000	105000	102000	105000	105000	114000	107000	127000	74700	105000	
Chromium (Cr)	µg/L	50 (MAC)*	5	<3	<3	5	<3	<2	<2	<2	<2	<2	<3	
Cobalt (Co)	µg/L		<1	<1	<1	<1	<1	1.3	<0.5	<0.5	<0.5	<0.5	<0.5	
Copper (Cu)	µg/L	1,000 (AO)	620	59	205	<3	<3	<1	<1	2	<1	2	<3	
Iron (Fe)	µg/L	300 (AO)	132	92	<2	<10	<10	<10	12	49	<10	<20	<20	
Lead (Pb)	µg/L	10 (MAC)*	2	<2	<2	<2	<1	<0.6	<0.5	<0.5	<0.5	<0.5	<1	
Magnesium (Mg)	µg/L		14600	13600	14200	13000	13400	13000	15700	13900	15900	13000	12400	
Manganese (Mn)	µg/L	50 (AO)	6	23	<2	4	<2	<2	<2	4	<2	2	<2	
Molybdenum (Mo)	µg/L		<2	<2	<2	<2	<2	<2	<2	<2	<2	<2	<2	
Nickel (Ni)	µg/L		<3	<3	<3	<3	<3	<3	<3	1	<1	<1	<1	
Phosphorus (P)	µg/L		<0.05	<50	<50	<5	0.03	60	40	40	<20	60	50	
Potassium (K)	µg/L		1580	2590	1370	1450	1520	1440	<2500	1450	1750	820	1600	
Silver (Ag)	µg/L		<2	<2	<2	<2	<2	0.3	<0.1	<0.1	<0.1	<0.1	<0.1	
Sodium (Na)	µg/L	(**)	69800	56700	65800	50900	54000	49700	69400	64700	80400	62800	57300	
Strontium (Sr)	µg/L		293	277	239	279	286	266	293	239	312	281	252	
Vanadium (V)	µg/L		2	<2	<2	<2	<2	<2	<2	<2	<2	<2	<2	
Zinc (Zn)	µg/L	5,000 (AO)	62	12	49	<5	<5	<5	<5	<5	<5	<5	<5	

**NOTES:**

1. ODWSOG - Ontario Drinking Water Standards, Objectives and Guidelines (2003), updated June 2006.
2. (\*) denotes health related drinking water standard.
3. OG denotes the Operational Guidelines.
4. AO denotes Aesthetic Objective.
5. Bolding and shading denotes concentration exceeds ODWSOG. NDOGT indicates no data owing to overgrowth of target parameters.
6. mg/L indicates milligrams per litre. ug/L indicates micrograms per litre.
7. Blank denotes no ODWSOG has been set yet.
8. CFU/100ml denotes number of colony forming units per 100 millilitres of water.
9. "<" denotes less than detection limit (not detected).

**TABLE C-5  
RESIDENTIAL GROUNDWATER QUALITY - 130 Jamieson Road  
CODRINGTON PIT**

PARAMETERS MEASURED	UNITS	ODWSOG	130 Jamieson Road									
			18-Aug-11	11-Apr-13	21-Sep-15	06-Sep-17	17-Sep-18	14-Sep-21	07-Sep-22	11-Sep-23	09-Sep-24	02-Sep-25
TDS	mg/L	500 (AO)	357	300	356	246	340	322	318	270	282	318
Hardness (CaCO3)	mg/L	80 - 100 (AO)	<b>300</b>	<b>272</b>	<b>340</b>	<b>267</b>	<b>295</b>	<b>276</b>	<b>284</b>	<b>297</b>	<b>181</b>	<b>271</b>
Total Ammonia-N	mg/L		0.06	0.09	<0.02	0.07	<0.02	<0.02	<0.02	<0.02	<0.02	<0.02
Conductivity	umho/cm		628	566	670	561	618	562	629	590	421	468
Dissolved Organic Carbon	mg/L	5 (AO)	0.9	1.2	1.1	1.8	1.6	2.4	1.3	1.6	1.6	1.8
Orthophosphate (P)	mg/L		<0.01	<0.10	<0.50	<0.10	<0.10	<0.10	<0.10	<0.10	<0.10	<0.10
pH	pH	6.5 - 8.5 (OG)	7.78	8.24	7.96	8.08	7.88	7.89	7.89	7.73	7.49	7.46
Dissolved Sulphate (SO4)	mg/L	500 (AO)	12	6.57	11.7	7.67	8.87	5.74	6.52	6.24	6.69	6.72
Alkalinity (Total as CaCO3)	mg/L	30 - 500 (OG)	299	269	308	286	252	274	290	308	271	379
Dissolved Chloride (Cl)	mg/L	250 (AO)	16	8.94	10	12.4	12.1	14.2	14.4	5.62	3.76	7.13
Nitrite (N)	mg/L	1.0 (*)	<0.01	<0.05	<0.25	<0.05	<0.05	<0.05	<0.05	<0.05	<0.05	0.09
Nitrate (N)	mg/L	10.0 (*)	0.4	0.14	2.99	0.19	1.02	0.39	0.49	0.14	0.2	0.82
Nitrate + Nitrite	mg/L	10.0 (*)	0.4	0.14	2.99	0.19	1.02	0.39	0.49	0.14	0.2	0.91
<b>Microbiological</b>												
Total Coliforms	CFU/100mL	NOT DETECTED	<b>100 ( 1 )</b>	<b>27</b>	<b>Overgrowth</b>	<b>1000</b>	<b>2800</b>	<b>900</b>	<b>2800</b>	<b>400</b>	<b>1000</b>	<b>39</b>
Fecal Streptococcus/Enterococci	CFU/100mL			3	9	>80	>60	>60	32	29	>60	0
Heterotrophic Plate Count	CFU/1mL			340	1230	305	300	1350	1940	665	960	180
Coliform Background Count	CFU/100mL			ND	ND	19700	12500	10400	9000	28000	35000	8900
Escherichia coli	CFU/100mL	NOT DETECTED	0 ( 1 )	ND	ND	ND	ND	ND	<b>1</b>	0	<b>10</b>	0
<b>Metals</b>												
Aluminum (Al)	µg/L	100 (OG)	<5	5	6	6	6	18	46	11	7	14
Barium (Ba)	µg/L	1,000 (MAC)*	0.058	0.044	0.065	43	50	46	44	38	36	39
Beryllium (Be)	µg/L		<0.5	<1	<1	<1	<1	<0.5	<0.5	<0.5	<0.5	<0.5
Boron (B)	µg/L	5,000 (IMAC)	28	35	37	21	30	32	27	24	21	19
Cadmium (Cd)	µg/L	5 (MAC)*	<0.1	<2	<1	<1	<1	<0.1	0.1	<0.1	<0.1	<1
Calcium (Ca)	µg/L		110000	97700	120000	96000	103000	97700	100000	108000	64700	97200
Chromium (Cr)	µg/L	50 (MAC)*	<5	<3	<3	<3	4	<2	2	<2	<2	<3
Cobalt (Co)	µg/L		<0.5	<1	<1	<1	<1	<0.5	<0.5	<0.5	<0.5	<0.5
Copper (Cu)	µg/L	1,000 (AO)	27	560	33	<3	<3	2	2	2	1	<3
Iron (Fe)	µg/L	300 (AO)	<100	51	<10	<2	<10	14	75	<10	<20	<20
Lead (Pb)	µg/L	10 (MAC)*	0.7	<2	<2	<2	<2	<0.5	<0.5	<0.5	<0.5	<1
Magnesium (Mg)	µg/L		9400	6910	9770	6710	9130	7840	8440	6630	4810	6980
Manganese (Mn)	µg/L	50 (AO)*	<2	<2	<2	<2	<2	<2	21	<2	<2	<2
Molybdenum (Mo)	µg/L		<0.5	<2	<2	<2	<2	<2	<2	<2	<2	<2
Nickel (Ni)	µg/L		<1	<3	<3	<3	<3	<3	2	<1	1	<1
Phosphorus (P)	µg/L		<100	<50	<50	<50	<5	40	<20	<20	60	40
Potassium (K)	µg/L		1300	890	1470	970	1490	2570	1160	840	<500	1170
Silver (Ag)	µg/L		<0.1	<2	<2	<2	<2	<0.1	<0.1	<0.1	<0.1	<0.1
Sodium (Na)	µg/L	(**)	17000	9710	123000	10500	9580	7630	7310	6390	4370	7040
Strontium (Sr)	µg/L		270	228	312	194	254	249	223	221	205	225
Vanadium (V)	µg/L		1.1	<2	<2	<2	<2	<2	<2	<2	<2	<2
Zinc (Zn)	µg/L	5,000 (AO)	10	18	9	<5	<5	<5	<5	<5	<5	<5

**NOTES:**

1. ODWSOG - Ontario Drinking Water Standards, Objectives and Guidelines (2003), updated June 2006.
2. (\*) denotes health related drinking water standard.
3. OG denotes the Operational Guidelines.
4. AO denotes Aesthetic Objective.
5. Bolding and shading denotes concentration exceeds ODWSOG.
6. mg/L denotes milligrams per litre.
7. Blank denotes no ODWSOG has been set yet.
8. CFU/100ml denotes number of colony forming units per 100 millilitres of water.
9. "<" denotes less than detection limit (not detected).

---

## **Appendix D**

### **Surface Water Data**

- Surface Water Quality – General Chemistry – Table D-1
  - Surface Water Flow Rates – Figure D-1
  - Time-Concentration Graphs – Figures D-2 to D-4
  - Surface Water Quality – Codrington Fish Research Centre – Table D-2
  - Surface Water Flow Rates – Codrington Fish Research Centre – Figure D-5
-

TABLE D-1  
SURFACE WATER QUALITY - GENERAL CHEMISTRY  
CODRINGTON PIT

PARAMETERS	UNITS	PWQO	SAMPLING STATIONS													
			Pond North of Pit	SWB	SWB	SWB	SWB	SWB	SWB	SWB	SWB	SWB	SWB	SWB	SWB	SWB
DATE			19-Aug-11	11-Apr-13	4-Jul-13	19-Sep-13	4-Dec-13	15-Apr-14	16-Sep-14	31-Mar-15	21-Sep-15	16-Mar-16	27-Sep-16	02-Mar-17	06-Sep-17	19-Mar-18
<b>Field Parameters</b>																
pH	pH	6.5 - 8.5	8.22	7.75	EF	7.91	8.54	8.23	7.79	<b>8.91</b>	7.41	7.35	<b>6.22</b>	8.25	6.76	8.82
Temperature	°C		21.6	5.6	11	11	6.5	5.7	10	1.9	11.1	5.6	10.7	4.3	12.8	4.3
Conductivity	(µS/cm)		2287	407	415	346	437	429	376	223	369	436	338	385	351	380
Dissolved Oxygen	mg/L			10	12.31	9.8*	11.4	12.2		10.1	9.6	11.4	10.2	EF	8.43	11.78
Turbidity	NTU			4.09	<1	1.9*	4.1	7.3		31.3	10.8	1.75	5.62	4	15	12.1
Flow Rate	L/s			0.35	1.67	0.87	1.13	1.3	1	0.7	0.2	0.1	0.3	0.1	0.2	0.2
<b>Inorganics</b>																
TDS	mg/L		165	238	220	232	232	266		108	216	216	232	198	242	228
Hardness (CaCO3)	mg/L		140	233	218	232	232	218		111	228	238	215	228	221	233
Total Ammonia-N	mg/L		<0.05	0.063	0.143	<0.02	<0.02	0.13		0.06	<0.02	<0.02	<0.02	<0.02	<0.02	<0.02
Ammonia (unionized)	mg/L	0.02	<0.02	<0.02	<0.02	<0.02	<0.02	<0.02		<0.02	<0.02	<0.02	<0.02	<0.02	<0.02	<0.02
Conductivity	umho/cm		321	454	443	439	440	447		229	428	420	427	449	438	349
Dissolved Organic Carbon	mg/L		4.2	0.9	1	1.2	1.4	2.5		10.9	0.9	1.3	1.1	1.2	1.2	1.3
Orthophosphate (P)	mg/L		<0.01	<0.100	<0.100	<0.10	<0.10	<0.10		<0.10	<0.10	<0.10	<0.10	<0.10	<0.10	<0.10
pH	pH	6.5 - 8.5	8.16	8.04	8.41	7.78	8.28	8.3		8.08	8.22	8.1	8.2	8.32	8.07	8.15
Sulphate (SO4)	mg/L		5	6.24	5.2	4.73	5.07	5.36		2.48	4.61	5.33	4.02	5.09	3.99	4.57
Alkalinity (Total as CaCO3)	mg/L		169	222	230	250	239	219		111	219	232	220	224	237	235
Chloride (Cl)	mg/L		<1	1.02	0.967	0.99	1.02	1.06		1.18	0.96	1.1	0.86	0.92	1.06	0.97
Nitrite (N)	mg/L		<0.01	<0.050	<0.050	<0.05	<0.05	<0.05		<0.05	<0.05	<0.05	<0.05	<0.05	<0.05	<0.05
Nitrate (N)	mg/L		<0.1	0.104	0.082	0.08	0.08	0.16		0.38	0.05	0.12	0.07	0.09	0.06	0.08
Nitrate + Nitrite	mg/L		<0.1	0.104	0.082	0.08	0.08	0.16		0.38	<0.07	0.12	0.07	0.09	<0.07	0.08
<b>Metals</b>																
Aluminum (Al)	µg/L	75	<b>110</b>	4.2	14	10	<4	22		12	<4	<4	<4	6	5	<4
Barium (Ba)	µg/L		33	69.1	57.1	62	64	51		25	66	63	68	59	70	62
Beryllium (Be)	µg/L	1100	<0.5	<2.0	<2.0	<1	<1	<1		<1	<1	<1	<1	<1	<1	<1
Boron (B)	µg/L	200	<10	<10	<10	<10	13	<10		10	<10	<10	16	<10	<10	34
Cadmium (Cd)	µg/L	0.5	<0.1	<0.1	<0.1	<0.1	<0.1	<0.1		<0.1	<1	<0.1	<0.1	<0.1	<1	<1
Calcium (Ca)	µg/L	49000	81700	76600	81800	81100	77300	39700		80500	84200	75800	79800	77300	81700	
Chromium (Cr)	µg/L	8.9	<5	<3.0	<3.0	<3	<3	<3		<3	<3	<3	<3	<3	<3	<3
Cobalt (Co)	µg/L	0.9	<0.5	<0.5	<0.5	<0.5	<0.5	<0.5		<0.5	<0.5	<0.5	<0.5	<0.5	<1	<1
Copper (Cu)	µg/L	5	<1	<2.0	<2.0	<2	<2	<2		1	<2	<2	<2	<2	<3	<3
Iron (Fe)	µg/L	300	160	<10	28	<10	230	<10		170	10	4	70	73	86	78
Lead (Pb)	µg/L	25.0	<0.5	<1.0	<1.0	<1	1	<1		<1	<1	<1	<1	<1	<2	<2
Magnesium (Mg)	µg/L		4700	6960	6430	6790	1050	6170		2880	6600	6850	6300	7010	6690	6940
Manganese (Mn)	µg/L		23	3.9	13.7	15	40	6		29	11	11	21	10	19	20
Molybdenum (Mo)	µg/L	40	0.5	<2.0	<2.0	<2	<2	<2		<2	<2	<2	<2	<1	<2	<2
Nickel (Ni)	µg/L	25	<1	<3.0	<3.0	<3	<3	<3		<3	<3	<3	<3	<3	<3	<3
Phosphorus (P)	µg/L	30	<100	<b>36</b>	<b>48</b>	<20	<b>80</b>	30		<b>44</b>	<10	4	20	<b>40</b>	<2	<b>190</b>
Potassium (K)	µg/L		950	1130	1030	1110	1200	1240		4820	1190	1110	1090	1100	1100	1050
Silver (Ag)	µg/L	0.1	<0.1	<0.1	<0.1	<0.1	<0.1	<0.1		<0.1	<0.1	<0.1	<0.1	<0.1	<50	<2
Sodium (Na)	µg/L		1100	1130	1070	1210	1150	1010		950	1190	1140	1110	1080	1150	1130
Strontium (Sr)	µg/L		92	132	115	117	127	125		61	125	129	126	125	127	122
Vanadium (V)	µg/L	6	1.7	<2.0	<2.0	<2	<2	<2		<2	<2	<2	<2	<2	<2	<2
Zinc (Zn)	µg/L	20	<5	<5.0	7	6	8	<5		<5	5	6	7	8	7	8

- NOTES:
1. PWQO indicates Provincial Water Quality Objectives (1994 plus updates).
  2. Bolding and shading denotes concentration exceeds PWQO.
  3. mg/L indicates milligrams per litre; µg/L denotes microgram per litre.
  4. Blank denotes no PWQO or parameter not tested..
  5. EF indicates equipment failure.

TABLE D-1  
SURFACE WATER QUALITY - GENERAL CHEMISTRY  
CODRINGTON PIT

PARAMETERS	UNITS	PWQO	SAMPLING STATIONS													
			SWB	SWB	SWB	SWB	SWB	SWB	SWB	SWB	SWB	SWB	SWB	SWB		
DATE			15-Mar-19	18-Sep-19	17-Mar-20	14-Sep-20	23-Mar-21	13-Sep-21	16-Mar-22	6-Sep-22	31-Mar-23	25-Mar-24	01-Sep-25			
<b>Field Parameters</b>																
pH	pH	6.5 - 8.5	8.47	7.51	7.68	7.17	6.78	6.57	8.12	7.84	8.04	7.84				
Temperature	°C		0.2	10	3.5	11	5.7	11.9	4.9	11.1	4.8	4.6				
Conductivity	(µS/cm)		56	381	301	364	455	375	443	471	449	440				
Dissolved Oxygen	mg/L		13.8	9.98	12.29	9.5	11.7	9.7	11.8	9.7	11.4	11.01				
Turbidity	NTU		30	4.7	37.6	4.8	4.6	2.0	6.3	21.2	8.2	21.4				
Flow Rate	L/s		8.7	<0.1	0.6	<0.1	<0.1	<0.1	<0.1	<0.1	<0.1	<0.1	<0.1			
<b>Inorganics</b>																
TDS	mg/L		32	224	168	226	230	220	210	216	238	82				
Hardness (CaCO3)	mg/L		24.5	200	152	242	219	225	224	225	227	223				
Total Ammonia-N	mg/L		0.02	0.04	<0.02	0.03	<0.02	<0.02	<0.02	<0.02	<0.02	<0.02				
Ammonia (unionized)	mg/L	0.02	<0.02	<0.02	<0.02	<0.02	<0.02	<0.02	<0.02	<0.02	<0.02	<0.02				
Conductivity	umho/cm		59	427	333	415	417	416	398	439	397	466				
Dissolved Organic Carbon	mg/L		12.5	5	3.8	1.7	1.8	2	1.2	1.5	2	1.2				
Orthophosphate (P)	mg/L		0.3	<0.10	<0.10	<0.10	<0.10	<0.10	<0.10	<0.10	<0.10	<0.10				
pH	pH	6.5 - 8.5	7.18	7.81	7.95	8.12	7.89	8.08	7.98	8.06	7.99	8.06				
Sulphate (SO4)	mg/L		0.56	3.67	2.19	3.53	3.44	3.2	3.56	3.14	3.26	3.08				
Alkalinity (Total as CaCO3)	mg/L		25	193	161	220	247	221	225	219	220	254				
Chloride (Cl)	mg/L		0.75	1.77	0.67	1.05	0.9	0.66	0.71	0.9	0.88	0.98				
Nitrite (N)	mg/L		<0.05	<0.05	<0.05	<0.05	<0.05	<0.05	<0.05	<0.05	<0.05	<0.05				
Nitrate (N)	mg/L		<0.05	<0.05	0.06	0.05	0.07	<0.05	0.11	<0.05	0.09	0.07				
Nitrate + Nitrite	mg/L		<0.07	<0.07	<0.07	<0.07	0.07	<0.07	0.11	<0.07	0.09	0.07				
<b>Metals</b>																
Aluminum (Al)	µg/L	75	10	<0.4	5	6	<4	4	<4	<b>511</b>	<4	<4				
Barium (Ba)	µg/L		11	6	48	55	61	66	56	61	64	73				
Beryllium (Be)	µg/L	1100	<1	<0.5	<0.5	<0.5	<0.5	<0.5	<1	<1	<1	<1				
Boron (B)	µg/L	200	<10	<10	25	14	<10	<10	<10	23	11	18				
Cadmium (Cd)	µg/L	0.5	<1	<0.1	<0.1	<0.1	<0.1	<0.1	<0.1	<1	<0.1	<0.1				
Calcium (Ca)	µg/L		8740	66000	62020	85070	76000	78500	78300	77900	78700	78300				
Chromium (Cr)	µg/L	8.9	<3	<3	<3	<3	<3	<3	<3	<3	<3	<3				
Cobalt (Co)	µg/L	0.9	<1	<0.5	<0.5	<0.5	<0.5	<0.5	<0.5	<0.5	<0.5	<0.5				
Copper (Cu)	µg/L	5	<3	<1	1	1	<1	<1	<1	1	1	2				
Iron (Fe)	µg/L	300	206	<b>556</b>	<b>1620</b>	<b>338</b>	104	96	125	<b>465</b>	<b>943</b>	97				
Lead (Pb)	µg/L	25.0	<2	<1	>2	<1	<1	<1	<1	<1	2	<0.5				
Magnesium (Mg)	µg/L		650	8560	4640	7170	7060	7010	7030	7440	7380	6700				
Manganese (Mn)	µg/L		60	82	68	26	7	18	6	27	56	4				
Molybdenum (Mo)	µg/L	40	<2	<2	<2	<2	<2	<2	<2	<2	<2	<2				
Nickel (Ni)	µg/L	25	<3	<3	<3	<3	<3	<3	<3	<3	<3	<3				
Phosphorus (P)	µg/L	30	<b>230</b>	<b>160</b>	<b>140</b>	<20	<20	<b>50</b>	20	<b>60</b>	<b>90</b>	<20				
Potassium (K)	µg/L		1280	1810	1350	1170	1070	1240	<1150	1240	940	1160				
Silver (Ag)	µg/L	0.1	<2	<0.1	<0.1	<0.1	<0.1	<b>0.2</b>	<0.1	<0.1	<0.1	<0.1				
Sodium (Na)	µg/L		720	2120	730	1100	1020	1150	1200	1960	1220	1370				
Strontium (Sr)	µg/L		15	137	102	121	122	122	123	124	142	115				
Vanadium (V)	µg/L	6	<2	<2	3	<2	<2	<2	<2	<2	<2	<2				
Zinc (Zn)	µg/L	20	8	6	14	<5	7	<5	<20	<20	<20	<20				

- NOTES:
1. PWQO indicates Provincial Water Quality Objectives (1994 plus updates).
  2. Bolding and shading denotes concentration exceeds PWQO.
  3. mg/L indicates milligrams per litre; µg/L denotes microgram per litre.
  4. Blank denotes no PWQO or parameter not tested..
  5. EF indicates equipment failure.

TABLE D-1  
SURFACE WATER QUALITY - GENERAL CHEMISTRY  
CODRINGTON PIT

PARAMETERS	UNITS	PWQO	SAMPLING STATIONS													
			SWC	SWC	SWC	SWC	SWC	SWC	SWC	SWC	SWC	SWC	SWC	SWC		
DATE			11-Apr-13	4-Jul-13	19-Sep-13	4-Dec-13	15-Apr-14	16-Sep-14	31-Mar-15	21-Sep-15	16-Mar-16	27-Sep-16	02-Mar-17	9-Sep-17	19-Mar-18	17-Sep-18
<b>Field Parameters</b>																
pH	pH	6.5 - 8.5	8.33	EF	8.02	8.42	7.79	8.02	7.63	7.84	7.33		8.23	7.06	9.44	8.03
Temperature	°C		3.6	22.6	17.2	3.1	6	14.1	1.4	16.4	4.3		2.4	15	3.2	17.4
Conductivity	(µS/cm)		370	355	316	452	420	329	365	327	524		385	336	396	353
Dissolved Oxygen	mg/L		9.8	9.49	9.5*	11.6	9.9	9.9	8.0	11.9			EF	8.22	12.86	13.6
Turbidity	NTU		17.9	1.4	8.8*	6.4	16.6		25.2	9.0	4.5		18.1	2.7	15.8	71.1
Flow Rate	L/s		50	2.8	<1	10.5	51.9	5.6	12.8	1	14.7	DRY	12.5	2.1	9.4	<1
<b>Inorganics</b>																
TDS	mg/L		234	198	220	246	280	280	196	196	266		244	230	250	246
Hardness (CaCO <sub>3</sub> )	mg/L		190	178	172	242	197	197	173	193	257		190	203	236	198
Total Ammonia-N	mg/L		0.047	0.275	<0.02	0.03	0.82	0.82	0.6	<0.02	<0.02		0.54	<0.02	0.03	0.07
Ammonia (unionized)	mg/L	0.02	<0.02	<0.02	<0.02	<0.02	<0.02	<0.02	<0.02	<0.02	<0.02		<0.02	<0.02	<0.02	<0.02
Conductivity	umho/cm		412	372	335	458	452	452	368	371	486		430	404	366	449
Dissolved Organic Carbon	mg/L		6.7	4.2	4.2	2.8	11.4	11.4	13.1	6.9	4.5		20.6	5.6	3	2.9
Orthophosphate (P)	mg/L		<0.100	<0.100	0.22	<0.10	0.51	0.51	0.19	<0.10	<0.10		0.26	<0.10	<0.10	<0.10
pH	pH	6.5 - 8.5	7.87	8.34	7.78	8.28	8.17	8.17	8.12	8.26	8.14		8.11	8.36	8.06	7.93
Sulphate (SO <sub>4</sub> )	mg/L		7.15	4.35	5.94	7.84	6.97	6.97	6.55	6.39	9.61		10	3.3	7.66	3.72
Alkalinity (Total as CaCO <sub>3</sub> )	mg/L		176	189	185	231	197	197	173	184	240		190	218	237	191
Chloride (Cl)	mg/L		8.36	1.84	1.52	1.88	9.95	9.95	5.26	1.36	12.1		10.5	2.19	3.98	1.87
Nitrite (N)	mg/L		<0.050	<0.050	<0.05	<0.05	0.08	0.08	<0.05	<0.05	<0.05		0.09	<0.05	<0.05	<0.05
Nitrate (N)	mg/L		2.08	<0.050	0.16	0.09	0.58	0.58	0.26	<0.05	1.08		0.59	<0.05	0.3	0.15
Nitrate + Nitrite	mg/L		2.08	<0.070	0.16	0.09	0.66	0.66	0.26	<0.07	1.08		0.68	<0.07	0.3	0.15
<b>Metals</b>																
Aluminum (Al)	µg/L	75	10.4	15.5	13	<4	13	13	28	<4	9		6	<4	<4	<4
Barium (Ba)	µg/L		43.9	38.7	62	53	32	32	56	57	52		48	57	52	82
Beryllium (Be)	µg/L	1100	<2.0	<2.0	<1	<1	<1	<1	<1	<1	<1		<1	<1	<1	<1
Boron (B)	µg/L	200	<10	<10	<10	<10	<10	<10	<10	<10	<10		<10	<10	24	10
Cadmium (Cd)	µg/L	0.5	<0.1	<0.1	<0.1	<0.1	<0.1	<0.1	<0.1	<1	<0.1		<0.1	<1	<1	<1
Calcium (Ca)	µg/L		64400	58400	56300	82000	67500	67500	57800	64100	86400		63900	66600	80600	65200
Chromium (Cr)	µg/L	8.9	<3.0	<3.0	<3	<3	3	3	<3	<3	<3		<3	<3	<3	<3
Cobalt (Co)	µg/L	0.9	<0.5	<0.5	<0.5	<0.5	<0.5	<0.5	<0.5	<0.5	<0.5		<0.5	<1	<1	<0.5
Copper (Cu)	µg/L	5	<2.0	<2.0	<2	<2	<2	<2	2	<2	<2		<2	<3	<3	<1
Iron (Fe)	µg/L	300	240	372	630	140	200	200	450	270	160		226	345	<10	1550
Lead (Pb)	µg/L	25.0	<1.0	<1.0	<1	<1	<1	<1	<1	<1	<1		<1	<2	<2	<1
Magnesium (Mg)	µg/L		6990	7770	7530	9070	6980	6980	6950	8100	9900		7440	9000	8550	8480
Manganese (Mn)	µg/L		20	65.7	98	46	39	39	49	44	30		35	76	28	248
Molybdenum (Mo)	µg/L	40	<2.0	<2.0	<2	<2	<2	<2	<2	<2	<2		<1	<2	<2	<2
Nickel (Ni)	µg/L	25	<3.0	<3.0	<3	<3	<3	<3	<3	<3	<3		<3	<3	<3	<3
Phosphorus (P)	µg/L	30	267	70	80	40	270	270	720	60	130		490	<2	40	220
Potassium (K)	µg/L		6190	<500	960	910	6190	6190	9730	1330	2990		12200	1490	1220	1460
Silver (Ag)	µg/L	0.1	<0.1	<0.1	<0.1	<0.1	<0.1	<0.1	<0.1	<0.1	<0.1		<0.1	<50	<2	<0.1
Sodium (Na)	µg/L		3900	1930	1970	1980	4460	4460	2730	1940	5170		3880	2450	2600	2670
Strontium (Sr)	µg/L		120	124	127	130	131	131	98	129	164		122	138	131	142
Vanadium (V)	µg/L	6	<2.0	<2.0	<2	<2	<2	<2	<2	<2	<2		<2	<2	<2	2
Zinc (Zn)	µg/L	20	6.7	<5.0	<5	<5	5	5	5	7	7		8	<5	<5	6

- NOTES:
1. PWQO indicates Provincial Water Quality Objectives (1994 plus updates).
  2. Bolding and shading denotes concentration exceeds PWQO.
  3. mg/L indicates milligrams per litre; µg/L denotes microgram per litre.
  4. Blank denotes no PWQO or parameter not tested..
  5. EF indicates equipment failure.

TABLE D-1  
SURFACE WATER QUALITY - GENERAL CHEMISTRY  
CODRINGTON PIT

PARAMETERS	UNITS	PWQO	SAMPLING STATIONS													
			SWC	SWC	SWC	SWC	SWC	SWC	SWC	SWC	SWC	SWC	SWC	SWC		
DATE			15-Mar-19	18-Sep-19	17-Mar-20	14-Sep-20	23-Mar-21	13-Sep-21	16-Mar-22	6-Sep-22	31-Mar-23	8-Sep-23	25-Mar-24	9-Sep-24	25-Mar-25	1-Sep-25
<b>Field Parameters</b>																
pH	pH	6.5 - 8.5	8.39	7.32	7.85	7.4	6.61	7.31	8.29	8.14	8.23	8.01	8.2	8.01	7.9	7.72
Temperature	°C		0.5	13.4	4.4	18.5	3.8	19.7	1.4	17.5	1.9	22	3.1	14	3.1	14.2
Conductivity	(µS/cm)		219	352	453	374	436	338	444	404	481	312	458	313	470	376
Dissolved Oxygen	mg/L		13.1	9.4	12.3	8.1	12.5	8.8	12.2	8.6	12.31	6.94	11.7	8.96	11.21	8.35
Turbidity	NTU		34.7	27.2	8.2	10.4	2.9	8.8	14.5	34.2	2.94	13.5	6.8	16.0	5.43	65
Flow Rate	L/s		246	<1	258	4	9.8	<1	20.7	<1	19	3	5	2	15.5	<1
<b>Inorganics</b>																
TDS	mg/L		104	216	248	212	226	216	246	210	274	232	208	208	200	228
Hardness (CaCO <sub>3</sub> )	mg/L		62.3	225	220	224	209	188	211	200	240	193	202	185	235	226
Total Ammonia-N	mg/L		1.33	<0.02	<0.02	<0.02	<0.02	<0.02	0.63	0.03	<0.02	0.02	<0.02	<0.02	<0.02	<0.02
Ammonia (unionized)	mg/L	0.02	<0.2	<0.02	<0.02	<0.02	<0.02	<0.02	<0.02	<0.02	<0.02	<0.02	<0.02	<0.02	<0.02	<0.02
Conductivity	umho/cm		191	469	495	391	406	357	397	374	453	371	444	329	396	304
Dissolved Organic Carbon	mg/L		12.7	1	4	5	3.9	11.5	10	5.5	3.3	3.5	3.2	4.3	5.7	6.6
Orthophosphate (P)	mg/L		1.47	<0.10	<0.10	<0.10	<0.10	<0.10	0.14	<0.10	<0.10	<0.10	<0.10	<0.10	<0.10	<0.10
pH	pH	6.5 - 8.5	7.44	7.9	8.11	8.22	8.06	8.08	7.94	8.09	8.02	7.94	8.11	8.17	7.74	7.53
Sulphate (SO <sub>4</sub> )	mg/L		1.99	3.39	7.94	5.2	6.49	5.55	5.44	4.93	8.61	4.51	6.69	4.67	7.94	14.3
Alkalinity (Total as CaCO <sub>3</sub> )	mg/L		69	214	230	203	232	188	210	186	202	196	255	217	225	266
Chloride (Cl)	mg/L		6.8	0.87	7.8	2.22	1.85	0.97	6.07	1.56	9.93	1.54	2.64	1.09	7.01	1.43
Nitrite (N)	mg/L		<0.05	<0.05	<0.05	<0.05	<0.05	<0.05	0.05	<0.05	<0.05	<0.05	<0.05	<0.05	<0.05	<0.05
Nitrate (N)	mg/L		0.2	0.05	1.54	<0.05	0.1	<0.05	0.63	0.13	2.96	0.06	0.66	0.16	1.21	0.09
Nitrate + Nitrite	mg/L		0.2	<0.07	1.54	<0.07	0.1	<0.07	0.68	0.13	2.96	<0.07	0.66	0.16	1.21	0.09
<b>Metals</b>																
Aluminum (Al)	µg/L	75	7	<4	<4	<4	<4	11	18	10	6	<4	7	<4	9	<4
Barium (Ba)	µg/L		27	64	46	52	51	67	52	58	49	68	64	81	54	103
Beryllium (Be)	µg/L	1100	<1	<0.5	<0.5	<0.5	<0.5	<0.5	<1	<1	<1	<1	<1	<1	<1	<1
Boron (B)	µg/L	200	<10	<10	21	14	<10	11	13	22	11	20	12	<10	<10	10
Cadmium (Cd)	µg/L	0.5	<1	<0.1	<0.1	<0.1	<0.1	<10	<0.1	<1	<0.1	<0.1	0.1	<0.1	<0.1	<0.1
Calcium (Ca)	µg/L		21000	79300	71230	74140	70300	62600	70400	64400	81100	61800	69700	62800	78800	74900
Chromium (Cr)	µg/L	8.9	<3	<3	<3	<3	<3	<3	<3	<3	<3	<3	<3	<3	<3	6
Cobalt (Co)	µg/L	0.9	<1	<0.5	<0.5	<0.5	<0.5	<0.5	<0.5	<0.5	<0.5	<0.5	<0.5	<0.5	<0.5	1.3
Copper (Cu)	µg/L	5	<3	<1	<1	1	<1	<1	2	2	<1	<2	<2	<2	<2	2
Iron (Fe)	µg/L	300	323	<10	130	378	122	360	309	1130	73	428	172	1370	213	3630
Lead (Pb)	µg/L	25.0	<2	<1	<1	<1	<1	<1	<1	<1	<1	<1	<0.5	0.7	<0.5	2.2
Magnesium (Mg)	µg/L		2390	6520	7340	9450	8150	7810	8450	9600	9030	9410	6830	6750	9240	9430
Manganese (Mn)	µg/L		44	16	16	70	24	29	30	87	12	51	17	84	20	311
Molybdenum (Mo)	µg/L	40	<2	<2	<2	<2	<2	<2	<2	<2	<2	<2	<2	<2	<2	<2
Nickel (Ni)	µg/L	25	<3	<3	<3	<3	<3	<2	<3	<3	<3	<3	<3	4	<3	4
Phosphorus (P)	µg/L	30	1070	20	70	70	<20	100	380	100	<20	<20	60	120	100	120
Potassium (K)	µg/L		6360	1050	2080	1540	1130	2010	9780	1310	2720	960	880	1430	1770	1650
Silver (Ag)	µg/L	0.1	<2	<0.1	<0.1	<0.1	<0.1	0.2	<0.1	<0.1	<0.1	<0.1	<0.1	<0.1	<0.1	<0.1
Sodium (Na)	µg/L		4430	1110	3200	2340	1960	1740	3090	2970	4400	2000	2020	1730	3410	1900
Strontium (Sr)	µg/L		41	127	136	140	124	132	129	133	151	126	130	154	153	194
Vanadium (V)	µg/L	6	<2	<2	<2	2	<2	<2	<2	2	<2	<2	<2	3	<2	8
Zinc (Zn)	µg/L	20	10	6	<5	18	8	8	<20	<20	<20	<20	<20	<20	<20	23

- NOTES:
1. PWQO indicates Provincial Water Quality Objectives (1994 plus updates).
  2. Bolding and shading denotes concentration exceeds PWQO.
  3. mg/L indicates milligrams per litre; µg/L denotes microgram per litre.
  4. Blank denotes no PWQO or parameter not tested..
  5. EF indicates equipment failure.

FIGURE D-1  
SURFACE WATER FLOW RATES

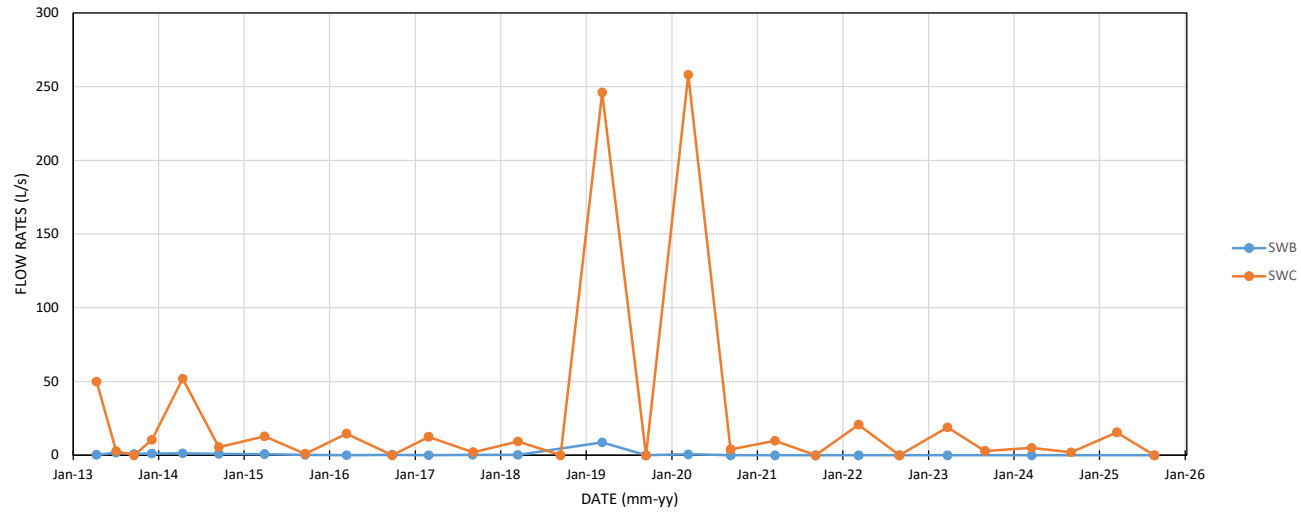

FIGURE D-2  
TDS CONCENTRATIONS VS TIME

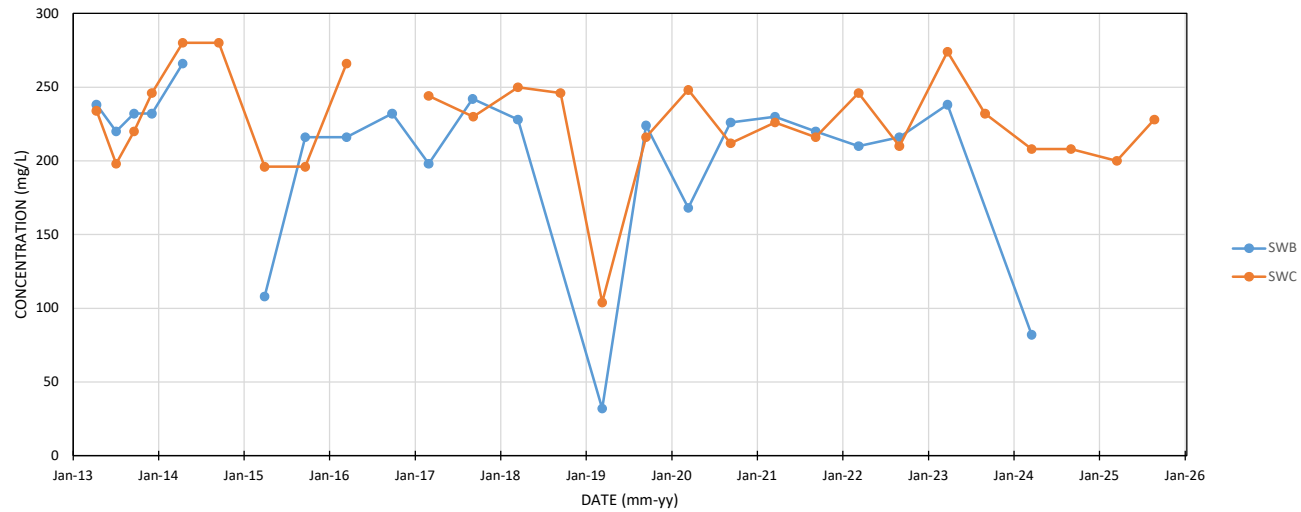

FIGURE D-3  
NITRATE CONCENTRATIONS VS TIME

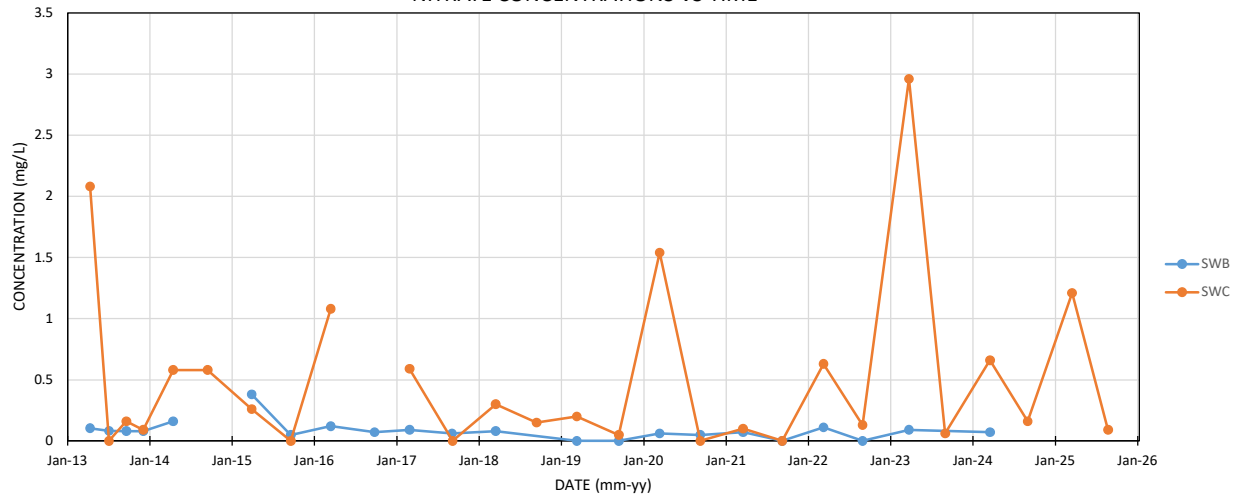

FIGURE D-4  
TOTAL PHOSPHORUS CONCENTRATIONS VS TIME

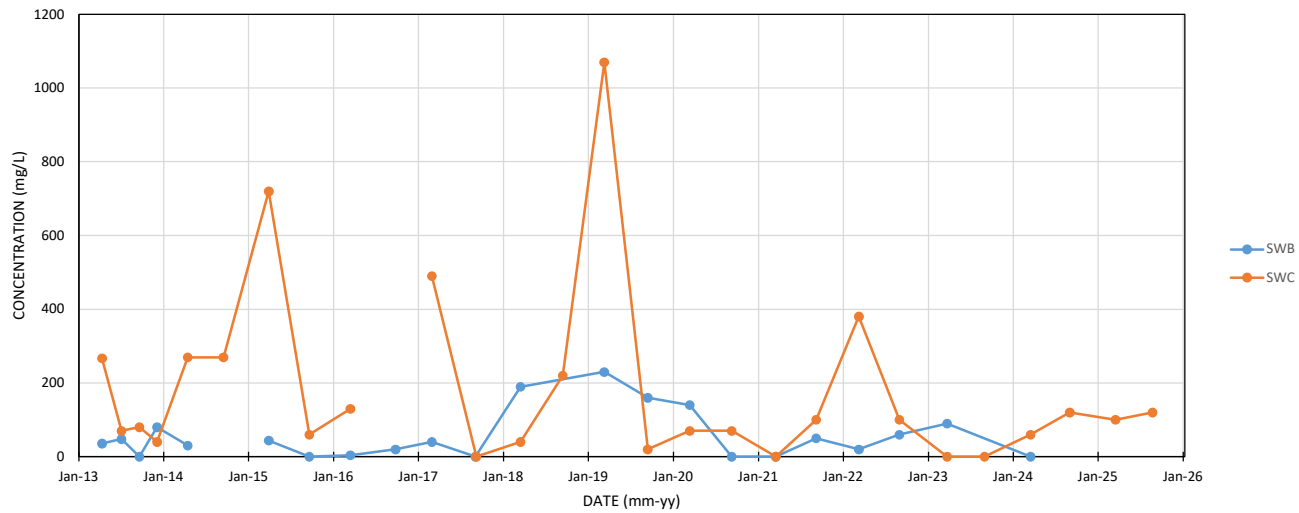

TABLE D-2  
SURFACE WATER QUALITY - CODRINGTON FISH RESEARCH CENTRE  
CODRINGTON PIT

PARAMETERS	UNITS	PWQO	SAMPLING STATIONS												
			Fish Hatchery Head Pond	FH-SW1	FH-SW1	FH-SW1	FH-SW1	FH-SW1	FH-SW1	FH-SW1	FH-SW1	FH-SW1	FH-SW1	FH-SW1	
DATE			28-Sep-11	15-Apr-13	4-Jul-13	19-Sep-13	4-Dec-13	16-Apr-14	17-Sep-14	1-Apr-15	21-Sep-15	16-Mar-16	27-Sep-16	2-Mar-17	6-Sep-17
<b>Field Parameters</b>															
pH	pH	6.5 - 8.5	7.92	7.54	EF	6.9	7.55	7.78	7.54	8.36	7.19	7.5	7.57	9.02	7.6
Temperature	t°C		11.1	8.5	9.6	9.7	7.9	8.3	9	8.6	8.5	8.6	8.5	3.8	9.6
Conductivity	(µS/cm)		507	475	576	483	613	600	531	610	524	614	483	470	380
Dissolved Oxygen	mg/L			6.3	5.88	9.7*	4.7	4.69	4.72	5	4.88	EF	4.8	EF	10.81
Turbidity	NTU			1	<1	<0.5*	0.31	4.8	4.5	4	6.24	5.32	6.2	0.9	4.29
Flow Rate	L/s				3.2	3.9	7.2	7.4	2.9	6.8	2.3	3.9	2.4	4.8	2.2
<b>Inorganics</b>															
TDS	mg/L		302		332	350	316								
Hardness (CaCO3)	mg/L		260		273	318	298								
Total Ammonia-N	mg/L		<0.05		<0.020	<0.02	<0.02								
Ammonia (unionized)	mg/L	0.02	<0.02		<0.02	<0.02	<0.02								
Conductivity	umho/cm		524		612	621	625								
Dissolved Organic Carbon	mg/L		1		1	0.9	<0.5								
Orthophosphate (P)	mg/L		<0.01		<0.100	<0.20	<0.20								
pH	pH	6.5 - 8.5	8.15		8.41	7.76	8.22								
Sulphate (SO4)	mg/L		17		20.8	20.0	20.6								
Alkalinity (Total as CaCO3)	mg/L		241		249	271	253								
Chloride (Cl)	mg/L		12		30	27.9	27.8								
Nitrite (N)	mg/L		<0.01		<0.050	<0.10	<0.10								
Nitrate (N)	mg/L		2.6		1.5	1.54	1.36								
Nitrate + Nitrite	mg/L		2.6		1.5	1.54	1.36								
<b>Metals</b>															
Aluminum (Al)	µg/L	75	5		11.6	9	<4								
Barium (Ba)	µg/L		110		134	142	135								
Beryllium (Be)	µg/L	1100	<0.5		<2.0	<1	<1								
Boron (B)	µg/L	200	11		14	<10	10								
Cadmium (Cd)	µg/L	0.5	<0.1		<0.1	<0.1	<0.1								
Calcium (Ca)	µg/L		81000		83100	98200	91300								
Chromium (Cr)	µg/L	8.9	<5		<3.0	<3	<3								
Cobalt (Co)	µg/L	0.9	<0.5		<0.5	<0.5	<0.5								
Copper (Cu)	µg/L	5	<1		<2.0	<2	<2								
Iron (Fe)	µg/L	300	<100		<10	<10	<10								
Lead (Pb)	µg/L	25.0	<0.5		<1.0	<1	<1								
Magnesium (Mg)	µg/L		13000		15900	17600	17000								
Manganese (Mn)	µg/L		9		<2.0	3	<2								
Molybdenum (Mo)	µg/L	40	<0.5		<2.0	<2	<2								
Nickel (Ni)	µg/L	25	<1		<3.0	<3	<3								
Phosphorus (P)	µg/L	30	<100		<20	<20	20								
Potassium (K)	µg/L		1300		1530	1590	1620								
Silver (Ag)	µg/L	0.1	<0.1		<0.1	<0.1	<0.1								
Sodium (Na)	µg/L		5700		10500	11900	11100								
Strontium (Sr)	µg/L		190		293	316	301								
Vanadium (V)	µg/L	6	<0.5		<2.0	<2	<2								
Zinc (Zn)	µg/L	20	<5		<5.0	57	<5								

- NOTES:
1. PWQO indicates Provincial Water Quality Objectives (1994 plus updates).
  2. Bolding and shading denotes concentration exceeds PWQO.
  3. mg/L indicates milligrams per litre; µg/L denotes microgram per litre.
  4. Blank denotes no PWQO or parameter not tested.
  5. EF indicates equipment failure.

TABLE D-2  
SURFACE WATER QUALITY - CODRINGTON FISH RESEARCH CENTRE  
CODRINGTON PIT

PARAMETERS	UNITS	PWQO	SAMPLING STATIONS												
			FH-SW1 19-Mar-18	FH-SW1 17-Sep-18	FH-SW1 15-Mar-19	FH-SW1 23-Sep-19	FH-SW1 14-Sep-20	FH-SW1 23-Mar-21	FH-SW1 14-Sep-21	FH-SW1 16-Mar-22	FH-SW1 7-Sep-22	FH-SW1 31-Mar-23	FH-SW1 8-Sep-23	FH-SW1 25-Mar-24	FH-SW1 10-Sep-24
<b>Field Parameters</b>															
pH	pH	6.5 - 8.5	8.14	7.54	7.71	6.43	7.21	7.17	7.32	7.57	7.61	7.51	7.52	7.34	7.38
Temperature	°C		8.3	8.8	5.3	8.8	8.6	8.5	8.9	8.3	8.7	8.2	8.8	8.5	8.8
Conductivity	(µS/cm)		543	485	432	559	568	664	542	653	689	638	552	653	522
Dissolved Oxygen	mg/L		5.14	4.4	8.08	4.9	5.1	4.87	5.11	4.96	4.66	4.72	4.34	4.65	4.73
Turbidity	NTU		2.64	2.7	9.9	2.1	1.35	2.18	2.93	3.1	1.42	2.54	2.02	3.43	4.12
Flow Rate	L/s		4.5	2.7	7.8	3.1	3.4	3.6	<1	4.3	4.5	7.5	3.4	3.7	3.4
<b>Inorganics</b>															
TDS	mg/L														
Hardness (CaCO3)	mg/L														
Total Ammonia-N	mg/L														
Ammonia (unionized)	mg/L	0.02													
Conductivity	umho/cm														
Dissolved Organic Carbon	mg/L														
Orthophosphate (P)	mg/L														
pH	pH	6.5 - 8.5													
Sulphate (SO4)	mg/L														
Alkalinity (Total as CaCO3)	mg/L														
Chloride (Cl)	mg/L														
Nitrite (N)	mg/L														
Nitrate (N)	mg/L														
Nitrate + Nitrite	mg/L														
<b>Metals</b>															
Aluminum (Al)	µg/L	75													
Barium (Ba)	µg/L														
Beryllium (Be)	µg/L	1100													
Boron (B)	µg/L	200													
Cadmium (Cd)	µg/L	0.5													
Calcium (Ca)	µg/L														
Chromium (Cr)	µg/L	8.9													
Cobalt (Co)	µg/L	0.9													
Copper (Cu)	µg/L	5													
Iron (Fe)	µg/L	300													
Lead (Pb)	µg/L	25.0													
Magnesium (Mg)	µg/L														
Manganese (Mn)	µg/L														
Molybdenum (Mo)	µg/L	40													
Nickel (Ni)	µg/L	25													
Phosphorus (P)	µg/L	30													
Potassium (K)	µg/L														
Silver (Ag)	µg/L	0.1													
Sodium (Na)	µg/L														
Strontium (Sr)	µg/L														
Vanadium (V)	µg/L	6													
Zinc (Zn)	µg/L	20													

- NOTES:
1. PWQO indicates Provincial Water Quality Objectives (1994 plus updates).
  2. Bolding and shading denotes concentration exceeds PWQO.
  3. mg/L indicates milligrams per litre; µg/L denotes microgram per litre.
  4. Blank denotes no PWQO or parameter not tested.
  5. EF indicates equipment failure.

TABLE D-2  
 SURFACE WATER QUALITY - CODRINGTON FISH RESEARCH CENTRE  
 CODRINGTON PIT

PARAMETERS	UNITS	PWQO	SAMPLING STATIONS													
			FH-SW1	FH-SW1	FH-SW1	FH-SW1	FH-SW1	FH-SW1	FH-SW1	FH-SW1	FH-SW1	FH-SW1	FH-SW1	FH-SW1		
<b>DATE</b>			<b>2-Sep-25</b>													
<b>Field Parameters</b>																
pH	pH	6.5 - 8.5	6.94													
Temperature	°C		8.9													
Conductivity	(µS/cm)		577													
Dissolved Oxygen	mg/L		4.51													
Turbidity	NTU		3.2													
Flow Rate	L/s		4.1													
<b>Inorganics</b>																
TDS	mg/L															
Hardness (CaCO3)	mg/L															
Total Ammonia-N	mg/L															
Ammonia (unionized)	mg/L	0.02														
Conductivity	umho/cm															
Dissolved Organic Carbon	mg/L															
Orthophosphate (P)	mg/L															
pH	pH	6.5 - 8.5														
Sulphate (SO4)	mg/L															
Alkalinity (Total as CaCO3)	mg/L															
Chloride (Cl)	mg/L															
Nitrite (N)	mg/L															
Nitrate (N)	mg/L															
Nitrate + Nitrite	mg/L															
<b>Metals</b>																
Aluminum (Al)	µg/L	75														
Barium (Ba)	µg/L															
Beryllium (Be)	µg/L	1100														
Boron (B)	µg/L	200														
Cadmium (Cd)	µg/L	0.5														
Calcium (Ca)	µg/L															
Chromium (Cr)	µg/L	8.9														
Cobalt (Co)	µg/L	0.9														
Copper (Cu)	µg/L	5														
Iron (Fe)	µg/L	300														
Lead (Pb)	µg/L	25.0														
Magnesium (Mg)	µg/L															
Manganese (Mn)	µg/L															
Molybdenum (Mo)	µg/L	40														
Nickel (Ni)	µg/L	25														
Phosphorus (P)	µg/L	30														
Potassium (K)	µg/L															
Silver (Ag)	µg/L	0.1														
Sodium (Na)	µg/L															
Strontium (Sr)	µg/L															
Vanadium (V)	µg/L	6														
Zinc (Zn)	µg/L	20														

- NOTES:
1. PWQO indicates Provincial Water Quality Objectives (1994 plus updates).
  2. Bolding and shading denotes concentration exceeds PWQO.
  3. mg/L indicates milligrams per litre; µg/L denotes microgram per litre.
  4. Blank denotes no PWQO or parameter not tested.
  5. EF indicates equipment failure.

TABLE D-2  
SURFACE WATER QUALITY - CODRINGTON FISH RESEARCH CENTRE  
CODRINGTON PIT

PARAMETERS	UNITS	PWQO	SAMPLING STATIONS												
			FH-SW2 15-Apr-13	FH-SW2 4-Jul-13	FH-SW2 19-Sep-13	FH-SW2 4-Dec-13	FH-SW2 16-Apr-14	FH-SW2 17-Sep-14	FH-SW2 1-Apr-15	FH-SW2 21-Sep-15	FH-SW2 16-Mar-16	FH-SW2 27-Sep-16	FH-SW2 2-Mar-17	FH-SW2 6-Sep-17	FH-SW2 19-Mar-18
<b>Field Parameters</b>															
pH	pH	6.5 - 8.5	7.89	EF	8.02	8.06	8.2	8.11	9.1	7.75	7.89		8.62	6.76	8.49
Temperature	°C		6	12.4	10	4	3.7	8.4	1.6	8.4	5.6		8.6	8.8	4.5
Conductivity	(µS/cm)		411	462	383	525	373	417	442	404	423		589	472	429
Dissolved Oxygen	mg/L		10.2	12.58	9.9*	10.5	12.55	11.85	12	11.62	EF		EF	4.47	12.17
Turbidity	NTU		2.6	<1	<0.5*	0.86	3.8	3	4	5.33	4.2		0.34	4.1	17.6
Flow Rate	L/s		27.4	12.6	4.9	6.9	69.4	6.3	36.9	6.4	15.4	DRY	2.8	3.3	4.9
<b>Inorganics</b>															
TDS	mg/L			242	280	266									
Hardness (CaCO3)	mg/L			247	261	259									
Total Ammonia-N	mg/L			0.102	<0.02	<0.02									
Ammonia (unionized)	mg/L	0.02		<0.02	<0.02	<0.02									
Conductivity	umho/cm			491	490	499									
Dissolved Organic Carbon	mg/L			1.2	1.4	1.3									
Orthophosphate (P)	mg/L			<0.100	<0.10	<0.20									
pH	pH	6.5 - 8.5		8.53	7.98	8.31									
Sulphate (SO4)	mg/L			13.8	14.0	13.5									
Alkalinity (Total as CaCO3)	mg/L			244	261	242									
Chloride (Cl)	mg/L			3.3	3.63	3.42									
Nitrite (N)	mg/L			<0.050	<0.05	<0.10									
Nitrate (N)	mg/L			0.964	1.08	0.84									
Nitrate + Nitrite	mg/L			0.964	1.08	0.84									
<b>Metals</b>															
Aluminum (Al)	µg/L	75		13.2	10	<4									
Barium (Ba)	µg/L			79.6	87	76									
Beryllium (Be)	µg/L	1100		<2.0	<1	<1									
Boron (B)	µg/L	200		<10	<10	<10									
Cadmium (Cd)	µg/L	0.5		<0.1	<0.1	<0.1									
Calcium (Ca)	µg/L			79300	84100	83800									
Chromium (Cr)	µg/L	8.9		<3.0	<3	<3									
Cobalt (Co)	µg/L	0.9		<0.5	<0.5	<0.5									
Copper (Cu)	µg/L	5		<2.0	<2	<2									
Iron (Fe)	µg/L	300		<10	<10	<10									
Lead (Pb)	µg/L	25.0		<1.0	<1	<1									
Magnesium (Mg)	µg/L			11800	12400	12200									
Manganese (Mn)	µg/L			11.1	3.0	10									
Molybdenum (Mo)	µg/L	40		<2.0	<2	<2									
Nickel (Ni)	µg/L	25		<3.0	<3	<3									
Phosphorus (P)	µg/L	30		<20	<20	<20									
Potassium (K)	µg/L			1110	1130	1140									
Silver (Ag)	µg/L	0.1		<0.1	<0.1	<0.1									
Sodium (Na)	µg/L			2390	2480	2500									
Strontium (Sr)	µg/L			168	167	167									
Vanadium (V)	µg/L	6		<2.0	<2	<2									
Zinc (Zn)	µg/L	20		<5.0	<5	<5									

- NOTES:
1. PWQO indicates Provincial Water Quality Objectives (1994 plus updates).
  2. Bolding and shading denotes concentration exceeds PWQO.
  3. mg/L indicates milligrams per litre; µg/L denotes microgram per litre.
  4. Blank denotes no PWQO or parameter not tested.
  5. EF indicates equipment failure.

**TABLE D-2**  
**SURFACE WATER QUALITY - CODRINGTON FISH RESEARCH CENTRE**  
**CODRINGTON PIT**

PARAMETERS	UNITS	PWQO	SAMPLING STATIONS												
			FH-SW2 17-Sep-18	FH-SW2 15-Mar-19	FH-SW2 23-Sep-19	FH-SW2 14-Sep-20	FH-SW2 23-Mar-21	FH-SW2 14-Sep-21	FH-SW2 16-Mar-22	FH-SW2 7-Sep-22	FH-SW2 31-Mar-23	FH-SW2 8-Sep-23	FH-SW2 25-Mar-24	FH-SW2 10-Sep-24	FH-SW2 2-Sep-25
<b>Field Parameters</b>															
pH	pH	6.5 - 8.5	6.7	8.13	7.46	7.4	7.38	7.36	8.27	8.41	8.18	8.3	8.08	8.00	Dry
Temperature	°C		11.9	0.2	11	9.2	5.8	10.7	2	10.2	2.3	10.9	5.9	8.8	Dry
Conductivity	(µS/cm)		384	132	433	430	473	417	464	527	420	419	492	388	Dry
Dissolved Oxygen	mg/L		7.3	13.59	10.3	11.1	11.8	10.57	12.93	10.51	12.28	9.61	10.98	10.37	Dry
Turbidity	NTU		1.8	16.7	1.41	2	2.18	1.16	7.44	1.91	5.69	10.5	4.68	2.81	Dry
Flow Rate	L/s		2.6	478	4.7	5.1	10.8	2.3	18.9	3.2	21.6	5.5	6.5	5.7	Dry
<b>Inorganics</b>															
TDS	mg/L														
Hardness (CaCO3)	mg/L														
Total Ammonia-N	mg/L														
Ammonia (unionized)	mg/L	0.02													
Conductivity	umho/cm														
Dissolved Organic Carbon	mg/L														
Orthophosphate (P)	mg/L														
pH	pH	6.5 - 8.5													
Sulphate (SO4)	mg/L														
Alkalinity (Total as CaCO3)	mg/L														
Chloride (Cl)	mg/L														
Nitrite (N)	mg/L														
Nitrate (N)	mg/L														
Nitrate + Nitrite	mg/L														
<b>Metals</b>															
Aluminum (Al)	µg/L	75													
Barium (Ba)	µg/L														
Beryllium (Be)	µg/L	1100													
Boron (B)	µg/L	200													
Cadmium (Cd)	µg/L	0.5													
Calcium (Ca)	µg/L														
Chromium (Cr)	µg/L	8.9													
Cobalt (Co)	µg/L	0.9													
Copper (Cu)	µg/L	5													
Iron (Fe)	µg/L	300													
Lead (Pb)	µg/L	25.0													
Magnesium (Mg)	µg/L														
Manganese (Mn)	µg/L														
Molybdenum (Mo)	µg/L	40													
Nickel (Ni)	µg/L	25													
Phosphorus (P)	µg/L	30													
Potassium (K)	µg/L														
Silver (Ag)	µg/L	0.1													
Sodium (Na)	µg/L														
Strontium (Sr)	µg/L														
Vanadium (V)	µg/L	6													
Zinc (Zn)	µg/L	20													

- NOTES:**
1. PWQO indicates Provincial Water Quality Objectives (1994 plus updates).
  2. Bolding and shading denotes concentration exceeds PWQO.
  3. mg/L indicates milligrams per litre; µg/L denotes microgram per litre.
  4. Blank denotes no PWQO or parameter not tested.
  5. EF indicates equipment failure.

FIGURE D-5  
SURFACE WATER FLOW RATES - Codrington Fish Research Centre

